

Naphill & Walter's Ash Gazette

June 2018



The Window Doctor

**CARE & REPAIR FOR ALL YOUR
UPVC & ALUMINIUM WINDOW
& DOOR PROBLEMS**

- Replacement of broken down sealed units
 - misting up inside glass
- Adjust front & back doors that do not shut
- New handles, hinges and door locks
- Replacement of patio door wheels
- New security handles with keys
- New door panels and cat flaps
- New Georgian style or leaded style sealed units
- All insurance work • Burglary damage • Servicing



PLUS INSTALLATIONS OF NEW UPVC WINDOWS & DOORS



Call us for a FREE Survey and Quotation,

No call out charge



Friendly Family Established Business

Cowling & Co.

Mobile: 07860 435742

Tel/Fax: 01494 483567

email: [windowdoctor@jcowling.plus.com](mailto>windowdoctor@jcowling.plus.com)

www.windowdoctor.co.uk

Black
Lion

good food & traditional ales

- Real Ales
- Homecooked Food
- Large Garden and Terrace
- Small & Large Group Bookings
- Family & Dog Friendly
- Food now available til 8pm on Sundays

**Family
Hog Roast Day
Saturday 9th June**

Hog Roast, Pic & Mix
trolley and more
from 1pm. Free entry.

**Come and enjoy the
new Children's
Playground !**



Opening Hours

11am to 11pm Mon - Sat

Food served Tues - Sat 12-3 / 6-9pm

Sunday- 12noon to 11pm

Food served 12noon to 6pm

Black Lion, Woodlands Drive, Naphill, Bucks. HP14 4SH

For all reservations call: 01494 563176

blacklionnaphill.com



Espresso
Cappuccino
Baguettes
Breakfasts
Cakes
Salads

Daily Specials
ALL FRESHLY MADE

Free Wi-Fi

01494 563849

245a Main Road, Walters Ash, HP14 4TH

Monday to Friday 7.30am to 4.30pm.

Saturday 8.30am to 4.00pm.

Sunday 10.00am to 3.00pm

www.ponyespresso.co.uk



Here for all your everyday foot health needs in your own home

General foot health and hygiene, high risk feet, diabetes, peripheral arterial disease, arthritis, fungal, ingrown, corns and calluses, verruca, athlete's foot, dry and cracked heels, massage and sports injuries.

Nikki Annable Dip FH MCFHP MSC

M B Electrical &

Plumbing Services

National Inspection Council
 Electrical Installation Contractors



Member No:041067



593817

Our team of electrical, plumbing and gas engineers are qualified to carry out all type of domestic & commercial works including the following

For Free Estimate Please Call:

01494 700 389 / 07811 946 611

ELECTRICAL

- Extra Socket + Lighting Points
- Full / Part Re-wiring
- Consumer Unit Upgrades
- Electrical Condition Report
- Garden / Security Lighting

PLUMBING

- Hot & Cold Pipework
- Repairs & Installations
- G3 Approved Cylinder installers
- 1st and Second fix Kitchen
- Bathroom / WC installations

GAS

- Landlords CP12 safety certificates
- New Boiler & Central Heating Installation
- Boiler servicing & repairs
- Power Flushing / Magnacleanse
- Cooker / Hob / Fire installation Servicing

WEDDING INVITATIONS

PLACE CARDS
MENUS
SDRYS

DATA MERGED LETTERS

MEMBERSHIP CARDS

NOTEPAPER

NEWSLETTERS

XMAS
CARDS

INVITATIONS

NOTELETS

FIXTURE CARDS

TAGS POSTERS

POSTCARDS
ORDER OF SERVICE CARDS

PK

InPrint Limited

Printers of Naphill Gazette

DESIGN; ARTWORK; LETTERPRESS, LITHO & DIGITAL PRINT
all under one roof

8 Wycombe Industrial Mall, High Wycombe HP11 2QY

T: 01494 452266 • E: mail@pkinprint.co.uk

W: www.pkinprint.co.uk

CONTACT US NEXT TIME YOU NEED A PRINT QUOTATION
if it's on paper we print it

Spicer Plastering Services

since 1986

Your Naphill Resident Plasterer

All types of internal and external plastering undertaken including:

- Artex ceilings re-plastered to a smooth finish
- Damp problems rectified
- Rooms re-skimmed

Over 30 years
experience

Fully insured

For a free quotation
or advice contact

Ian Spicer 01494 562958

or 07973 553960

e-mail i.spicer288@btinternet.com



HAVING PROBLEMS WITH YOUR NEWSPAPER DELIVERY?

M.H. Freeman newsagent, reliable family-run business. Delivering to Naphill and Walter's Ash for over six years and looking to include your choice of newspapers and magazine in our round.

Please ring **01494 526425** with your order

WESTFIELD LEASING

Personal or Business car & van leasing
(A new car could be cheaper than you think.)

Free advice and quotes available

01494 569392

john@westfieldleasing.co.uk

PUPPY & DOG TRAINING CLASSES, 1-2-1's & BEHAVIOUR

In High Wycombe, Beaconsfield,
Haddenham & surrounding areas
Small classes using reward-based methods

Qualified, experienced instructor

Member of APDT & CAPBT

Tel. 07903 303 472

www.suzannebullworthy.weebly.com

Est. 1972

John Bishop Garden Machinery

SALES. SERVICE & HIRE OF GARDEN MACHINERY
AGENT FOR BRIGGS, STRATTON & HAYTER

SPARES FOR VARIOUS MACHINES
OIL, STRIMMER-CORD, BELTS, CABLES, BLADES
ETC.

free Collection and Delivery

Tel: 01494 563513

Mob: 07917 106004

E-mail: jonnybish@hotmail.com

Piggotts Hill, Speen Road, Hughenden Valley,
High Wycombe, Bucks HP14 4NH





EweMove

SALES AND LETTINGS



WHAT MAKES US SO DIFFERENT TO THE REST?

1. No minimum term contract - if you're not 100% happy you're free to walk away instantly
2. No employees - our clients only ever deal with a branch owner
3. No sale, no fee - keeps us focussed on managing the chain and getting your sale to completion
4. Viewings hosted by us 7 days a week - qualified in advance and followed by prompt feedback
5. Powerful marketing - Premium listings on Rightmove and Zoopla, amazing photos, engaging descriptions and colour site plans

AS LOCAL BUSINESS OWNERS OUR OPERATING MODEL ALLOWS US TO DELIVER AN UNBEATABLE LEVEL OF PERSONAL SERVICE, MAKING US THE UK'S MOST TRUSTED AGENT!



**Call Rachel & Julian in
The Chilterns
01494 917051**

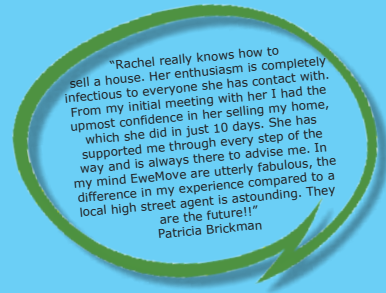

Need advice in an informal setting?

Why not join us at one of our free monthly Hear Today coffee mornings?



**1st Friday of each month
10am-12pm**

Flint Barn Court, Church street,
Old Amersham HP7 0DB



**1st Tuesday of each
month 10am-12pm**

Cobbles Yard, 112 High
Street, Thame, OX9 3DZ

ALL WELCOME



"We are your local independent hearing consultancy, working in the area for nearly 30 years - we can help with all things related to ears and hearing.

Don't suffer in silence, book in for a personal appointment. Call or email for more details or join us at one of our Hear Today events"

**Duncan & Kate Collet-Fenson
Directors of Aston Hearing**

Want to find out more?
Why not visit one of our FREE monthly coffee mornings held in Amersham and Thame. The coffee mornings offer a great opportunity to discuss informally any hearing and ear care concern with our audiology team and experienced hearing aid wearers. See our website for full details.



ALL WELCOME

**www.astonhearing.co.uk
hear@astonhearing.co.uk**

**Award-winning
Family Run Hearing
Consultancy
Estd in 1989**

**ASTON
HEARING**

OUR SERVICES
Available in
Amersham &
Thame

TAKING HEARING
Seriously?

Hearing &
Communication
Assessments

Amersham
Flint Barn Court
Church Street
Old Amersham
Buckinghamshire
HP7 0DB

Very Latest Hearing
Technology

Champneys
Health & Wellbeing
Centre Champneys
Tring

Full Hearing Aid
Repair Service

Chesham Road
Wigginton
Hertfordshire
HP23 6HX

Ear Wax Removal
(Microsuction)

01494 733840

Children's Hearing
Screening Service

Thame
Cobbles Yard
112 High Street
Thame
Oxfordshire
OX9 3DZ

Ear Protection

Tinnitus Advice &
Support

01844 396057

BUCKS AERIALS

TV & FM SATELLITE SYSTEMS
DOMESTIC & COMMERCIAL

- TV & FM AERIALS & SATELLITES INSTALLED
- EXTRA TV POINTS
- VIDEO & SATELLITE LINK-UPS
- ALL AERIALS ELECTRONICALLY ALIGNED
- SERVICE AND MAINTENANCE FULLY INSURED
- FREE SURVEY & QUOTATION
- ALL WORK GUARANTEED
- UNRIVALLED AFTER-SALES SERVICE

Special Rates for OAPs

Telephone 01494 441319

Bucks Aerials is a full member of the CAI (Confederation of Aerial Installer) A registered digital installer

Nicki Thomas Web Design

Quality bespoke websites for a wide range of businesses
Visit www.nickithomas.co.uk on the Web to find out more...

Hedgerows, Studridge Lane
Speen
Princes Risborough HP27 0SA

nicki@nickithomas.co.uk
Tel 01494 488665



retsofdesign

- residential design
- building surveys
- planning permission
- interior design

*evening & weekend
appointments available*

07985 478563 www.retsofdesign.com



Banford Flooring

*Your local domestic and
contract floor layer*

Kerry Banford

01494 562966 / 07443 451303

email: thebanfords@btinternet.com

New fuse board including main earthing and bonding upgrade - £550

Upgrade to a new all metal fire resistant fuse board which complies with the latest wiring regulations published on January 1st 2016. Includes earthing upgrade* and a full safety check of your homes electrics.

Call or text Tony now on 07944 162 958 or
email: tony@plugs.me.uk

plugs
electrical services

* Price assumes that gas meter and water stop cock to be bonded are within 5 metres of the electric meter.



ACTIVE PEST CONTROL

**All Pests and Wasp
Nests Treated**

Service Contracts
One-Off Treatments
Wildlife Management

For all your pest control
requirements contact:

01494 562325 or 07966 154655

info@active-pest-control.co.uk

9 Christopher Close,
Naphill HP14 4SF

SURE-BUILD
Quality Without Compromise

Based in Naphill, with over 30 years of experience, we are a construction specialist with experience in everything including extensions, renovations and general building.

We have the knowledge and creativity to not only help design but also the expertise to deliver superlative-quality, no matter how big or small the job.

From start to finish, Sure-Build are professional, reliable and friendly.

Sure-Build Built on Quality

Mobile : 07929 207550 Tel : 01494 266332
Email : pervez@sure-build.co.uk
Website : www.sure-build.co.uk

Sunbodies Tanning Hair & Beauty

Treatments Include....

- Sunbeds
- Nails
- Threading
- Waxing
- Tinting
- Facials
- CND Shellac
- SNS
- Gellux
- 3D-LIPO body contouring
- Fat freezing
- Cavitation
- RF face and body tightening
- Hifu facelifts

Hair Dressing by Nicola (07554424617) and Lauren (07769992040)
Cut - blow-dry - highlights - balayage & ombre - tints - ladies & gents -
bridal hair & hair up

81 Main Road Naphill - 01494 565619

Hughenden Builders

Established 30 years

All Building Works Undertaken

- Extensions
- Alterations
- Loft conversions
- Roofing all types
- Drives, Block paving, Tarmac etc
- Patios, Walls, Garden landscaping
- Plumbing
- Plastering,
- Carpentry

171 Main Road Tel: 01494 562937
Naphill Mob: 07901 916044

Kim Johnson Plumbing



Complete bathroom installations

Hot and cold water tanks
Taps, ball valves and immersions.



For a free estimate
call Kim
Tel: 01494 562757
Mob: 07796 306087

The Wheel

Naphill

Main Road, Naphill, HP14 4QA
Tel: 01494 562210



Family Friendly • Dog Friendly • Good Beer Guide since 2008 • Real Fires • Excellent smoking area & gardens

“Great locals and great staff for a great atmosphere!”

**Award Winning
Traditional British Pub**

“Choose real life or Wheel Life!”

A quirky pub - it's bigger than it looks!
With 2 bars and a function/dining area.

Excellent homemade food - allergies catered for.



www.thewheelnaphill.com info@thewheelnaphill.com



Bronze Award
in Buckinghamshire





Leigh Lewis

optometrist

INDIVIDUAL EYECARE

- Contact Lenses
- Designer continental specs
- OCT retinal scan
- Retinal Camera
- NHS vouchers
- KIDS GO FREE

247 Main Rd Walters Ash

01494 564600



INDIVIDUAL EYECARE



BARNES

GARDEN OUTBUILDINGS

Garden buildings designed to meet your needs.

Barnes Garden Outbuildings are a family run business designing and building bespoke outbuildings for residential gardens.

- Sheds
- Summerhouses
- Home Offices
- Garages
- Kennels
- Gazebos
- Fencing
- Decking

In fact any form of timber framed, timber clad garden building can be designed and built to suit your needs. Big or small, basic or fully kitted out.



07761 681340
01494 563162

www.garden-outbuildings.co.uk
email: barnes@garden-outbuildings.co.uk

TRUST

VIVIENNE POUNTNEY

With Daily visits we will care for your pets

Tel: 01494 565128 Mobile: 0781 4155182

Email: vivpountney@hotmail.com

Durley House, Downley Road, Naphill, Bucks HP14 4QY

Est. 1991

Carpet & Upholstery Cleaning Specialists

Why You Should Choose Us ...

- Thorough Cleaning & Outstanding Service
- State of the Art Truckmounted Cleaning System
- Most Carpets Dry within 2 hours
- Fully Insured
- Free On-Site Quotations
- Carpet Stainguard with Dustmite & Allergy Control
- Spot, Stain and Odour Removal



PROCARE
Carpet & Upholstery
Cleaning Services

07798 742835
01494 489804
www.procurecarpetcleaning.co.uk

ROBERT LACEY

Ceramic Wall and Floor Tiler

22 Vincents Way
Naphill
High Wycombe,
HP14 4RA

Telephone: 01494 565262



MD CARS PRIVATE HIRE

First class executive service for all your travel needs. Weddings, airports, theatre, London, business trips.

Fully licensed and insured.

Please contact Ray on

Mobile: **07946 433403** Home: **01494 269251**

email: ray.mdcars@hotmail.com

www.mdchauffeurs.co.uk

Mobile Foot Health Practitioner

for all your Chiropody requirements

Fiona Gibbard

M.C.F.H.P. M.A.F.H.P.



"Bringing footcare to your door"

Prompt and courteous attention assured

Tel: 01494 482444 Mob: 07946 821451

M A HUNT painting & decorating

01494 564998

07775 626752

hunt.m6@sky.com



27 Saunderton Vale, High Wycombe, Bucks HP14 4LJ

BUILDING PLANS AND PERMISSIONS



ACCURATE CAD DRAWINGS

PLANNING PERMISSIONS

BUILDING REGULATIONS

FAST & RELIABLE SERVICE



ZACHARY DESIGN

FREE INITIAL CONSULTATION

COMPETITIVE FIXED FEES

COMPLETE SITE SURVEYS

ARCHITECTURE - INTERIORS

CHARTERED DESIGNERS • LITTLE MOSELEY HOUSE • NAPHILL • HP14 4RE
TEL 01494 562591 • E MAIL stefan@zacharydesign.com

SUTTONS

PROPERTY MAINTENANCE

ALL GENERAL MAINTENANCE WORKS
CARRIED OUT

PATIO SPECIALIST
WALL & FLOOR TILING
PAINTING & DECORATING
PLUMBING
FENCING
BLOCK PAVING
GUTTERS CLEARED

Call Trevor for a Free Estimate
No Obligation - No Call Out Fee
E-Mail: suttonsproperty@aol.com
Tel: 01494 638953
Mobile: 07754 948743

Z.B. HEJSAK



THE BEST IN
DOUBLE GLAZING
ESTABLISHED 30 YEARS

WINDOWS DOORS &
CONSERVATORIES
UPVC OR ALUMINIUM
SUPPLY & FIT OR D.I.Y

FOR A FREE QUOTE OR ADVICE
(WITH OR WITHOUT SIZES)

RING: BISH
07931 322204 or 01494 445475
email zhejsak@hotmail.com



SPRINGLINE CARS

Private Hire

| | |
|--------------------|-------------------|
| Airport Transfers | Personal Services |
| Events & Occasions | Owner Driver |
| London Trips | Local Knowledge |

PRINCES RISBOROUGH

01844 27 44 74
Know the voice, know your driver



A CUT ABOVE

Experienced unisex hair consultants Chris and Cathy welcome you to their salon above Speen Stores, Chapel Lane, Speen. Warm and friendly atmosphere: all family welcome. Competitive Prices

Salon 01494 488899
Chris 07789 115942
Cathy 07753 858611



FRASER-MORGAN SCHOOL OF DANCING

***** Naphill Village Hall *****

RAD BALLET for ages 3+

ROYAL ACADEMY OF DANCE
DANCE
REGISTERED TEACHER

For more information, please contact:
01494 816539
07974 121081



M&D CARS SERVICE CENTRE



10% OFF SERVICING

* Specialist Citroen & Peugeot
* All makes and models serviced and repaired



* Air Conditioning Repairs and diagnostics
* Engine Fault Diagnostics
* Tyres and Exhausts Supplied & Fitted
* MOT* Arranged
* Body Work



www.mandd-cars.co.uk
Telephone: **01494 715670**
07761 808506

ata AUTOMOTIVE
TECHNICIAN
ACCREDITED

COLD HARBOUR WORKS, CRYERS HILL, HIGH WYCOMBE BUCKS HP15 6LU

P.B. Carpentry & Joinery

- House refurbishments
- Extension
- Loft Conversions
- Barn Conversions
- Kitchens
- Bathrooms
- Bedroom Refits
- Roofing
 - Solid Wood Flooring
 - Laminate Flooring
 - Skirting and Coverings
 - Decking
 - Flat Pack Assembly
 - Made to Measure Units
 - Door Fitting
 - Tiling

For a free quote call Paul on
07752 630427 / 01628 485003
 01494 866579
pbcarpentry@live.co.uk



Clarkes Aerials & Satellite Dishes

Installation and service to TV & radio aerials.

Free to view and European satellite TV. Extra points.

Multi-point and communal systems installed.

Free surveys and quotes.
30 years' trade experience.
Tel 07712 732877
 119 Main Road, Naphill



Lee Davies

Fireplace and Brickwork Specialist

- Fireplaces installed and supplied
- Stoves installed & Chimneys lined
- Gas Fires serviced and repaired
- Smokey Fireplaces solved
- All types of brickwork undertaken
- Brick and Inglenook fireplaces
- No chimney - no problem
- Fencing, decking and patios





Telephone: 01844 343660
 Mobile: 07900 156803

RJH Garden Machinery

- Mower servicing and repairs
- Blade sharpening and balancing
- Cultivator servicing and repairs
- Chainsaws/ hedge trimmers etc
- Engine oils

Call Robert: 07799 606949

email: robhastie@gmail.com



DAVID HUSSEY



Builder

Over 30 years experience locally

Extensions Loft Conversions

Carpentry Renovations

Alterations & Repairs

Redecoration

01844 344379  07738157146

CHIMNEY SWEEP

PROFESSIONAL SERVICE

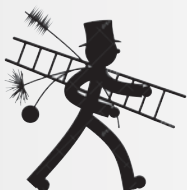

NO MESS
 CALL SIMON



01844 343726 07936 791833



Decoration Specialists

***Professional *Competent *Experienced**

Established since 1973

07785 225675

01494 257482

www.paint-ability.co.uk

Pamment Plastering



- Plastering & rendering
- Professional & reliable
- Over 15 years experience
- Resident in Naphill

For your free quote please call Christian:

Tel: 07865 659058

email: pammentplastering@gmail.com

Paul Webb

www.paulwebb.co.uk

email: paulwebb378@gmail.com

- **Driveways**
- **Patios**
- **Brickwork**
- **Gates**
- **Turfing**
- **Fencing**

For your free estimate
call Paul:

07748 537404

01628 851095



COLES GARDENS

ESTABLISHED 25 YEARS

**PATIOS DRIVE CLEANING FENCING
DECKING TURFING DRIVES**

FOR A FREE QUOTE & FRIENDLY ADVICE PLEASE CONTACT US ON

COLESGARDENS1@BTINTERNET.COM

01844 346058

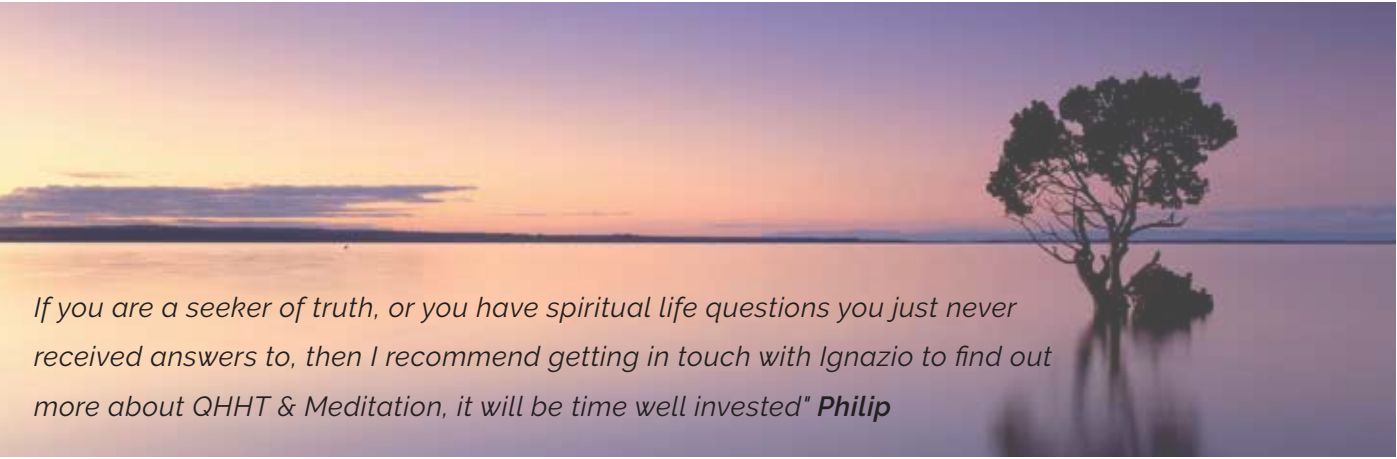

If you are a seeker of truth, or you have spiritual life questions you just never received answers to, then I recommend getting in touch with Ignazio to find out more about QHHT & Meditation, it will be time well invested" Philip

QHHT HYPNOSIS - MEDITATION - YOGA - SPIRITUAL LIFE COACHING



DISCOVER MORE

www.humanspiritualevolution.com

IGNAZIO DENTICI | E: ignazio@humanspiritualevolution.com | M: 07531369589



THE PAINTED KITCHEN COMPANY

beautiful kitchens hand painted

HANDMADE KITCHENS • REPAINTING • SILESTONE WORKTOPS

WWW.THEPAINTEDKITCHENCOMPANY.CO.UK

A: 5-7 DUKE STREET, PRINCES RISBOROUGH, BUCKS HP27 0AT • M: 07768 975 323 • T: 01844 346444

Naphill & Walter's Ash Gazette

June 2018

Online now at www.naphillandwaltersash.org.uk
 Follow us on Twitter - @naphillwa

| | |
|--------------------------|--|
| Editor: | Sonia Goby, 158 Main Road, Naphill, HP14 4RU Tel: 569428 email: editor@naphillandwaltersash.org.uk |
| Distribution: | Pauline Pool, Endsleigh, Clappins Lane, Naphill, HP14 4SL Tel: 564226 email: distribution@naphillandwaltersash.org.uk |
| Treasurer: | Mike Pool, Endsleigh, Clappins Lane, Naphill HP14 4SL Tel: 564226 email: treasurer@naphillandwaltersash.org.uk |
| Advertising: | Enquiries to the Editor, Sonia Goby editor@naphillandwaltersash.org.uk |
| Photo Coordinator | Paul Goby email: photo@naphillandwaltersash.org.uk |
| Webmaster: | Peter Davis, webmaster@naphillandwaltersash.org.uk |
| Printed by: | PK InPrint Ltd, Unit 8, Wycombe Industrial Mall, West End Street, High Wycombe, Buckinghamshire HP11 2QY |

Copy Deadline for the July 2018 edition is 15 June 2018

Contacts Directory

| | | | |
|---------------------------------------|--|--------------------------------------|--|
| Bradenham Parish Council | Deirdre Hansen | 562254 | (Parish Clerk) clerk@bradenham.org.uk |
| County Councillor | David Carroll | 716967 | david_carroll@wycombe.gov.uk |
| District Councillor | David Carroll | 716967 | david_carroll@wycombe.gov.uk |
| District Councillor | Steve Broadbent | 07471-14418 | steve_broadbent@wycombe.gov.uk |
| District Councillor | Audrey Jones | 563425 | audrey_jones@wycombe.gov.uk |
| Hughenden Parish Clerk | Shona Hadwen | 715296 | clerk@hughendenpc.org.uk |
| Hughenden Parish Councillor | Chris Waterton | | chris.waterton@hughendenpc.org.uk |
| Hughenden Parish Councillor | Martin Burch | 566047 | martin.burch@hughendenpc.org.uk |
| Hughenden Parish Councillor | Vacancy | | |
| Hughenden Parish Councillor | Peter Williams | 565695 | peter.williams@hughendenpc.org.uk |
| Naphill & Walter's Ash School | Kerenza Gwyn | 562813 | office@nap-walt.bucks.sch.uk |
| Pharmacy Hughenden Valley Surgery | Enquiries | 565458 | 8.00am-12.30pm and 1.30pm-6.15pm |
| Prescription Collection | Penny Leggett Ginny Ratcliffe Celia Duncan Nancy Hussey | 562866 563650 564230 563767 | dbartonratcliffe@googlemail.com |
| Thames Valley Police NON EMERGENCY | | 101 PRNPT | |
| Village Hall Bookings | Tanya Stevens | 563053 | naphillvillagehallbk@gmail.com 07851169275 |

Naphill and Walter's Ash Clubs and Organisations

| Club or Organisation | Meeting Day | Location | Contact |
|---|---|--|---|
| Beavers | Tuesdays 5.30-6.45pm | Scout and Guide Hut Naphill | Barry Reading 447121 |
| Bridge Club | Thursdays 7.15pm | Naphill Village Hall | Margaret Stagg 530736 Rene Ashby 482933 |
| Brownies (Naphill) | Thursdays 5.45 -7.00pm | Scout and Guide Hut Naphill | Ruth Daly 565571 ruth.daly3@btinternet.com |
| Cubs- Hughenden Naphill | Mondays 6.45-8.15pm Tuesdays 7.00-8.30pm | Scout & Guide Hut Naphill Scout & Guide Hut Naphill | handhcubs@hotmail.com naphillcubscouts@outlook.com |
| Football Club Naphill Junior Boys Training Sessions | U6, 7, 8, 9 Saturdays 9.30-11am | NWA School | John Hamill naphillfcjuniors@hotmail.co.uk |
| | U10, 11, 12 Saturdays 9.30-11am | RAF Sports Field | Bob Hathaway 563332 |
| | U13, 14, 16 Saturdays 9.30-11am | RAF Walter's Ash | |
| Friends of Naphill Common (FONC) | Various | Various | Trevor Hussey 563767 |
| Good Companions | First Thursday every month | Hughenden Village Hall | Sheila Veysey 562332 |
| Guides (Naphill) | Wednesdays 7-8.45pm | Scout and Guide Hut Naphill | Toni Green 562089 |
| Men's Club | Monday to Friday 7.30pm | Naphill Village Hall | Andrew Wasilewski 562770 naphillmensclub@yahoo.co.uk |
| Mobile Library | Wednesday 10.55-11.30am 11.35 -11.55am 12.05 -12..20pm | Naphill Village Hall Forge Road Eastlands, Lacey Green | |
| Naphill Neighbours | Second Monday in the month 1.30-3.30pm | Naphill Village Hall | Sheila Rolfe 562888 Hazel Vickery 563977 |
| Wednesday Fellowship | Wednesday afternoons 2pm | Methodist Church | Betty Jones 564469 |
| Residents Association | Second Thursday in the month 8pm | Naphill Village Hall | Gloria Leflaive 563634 glorialeflaive@msn.com |
| Scouts (Naphill) | Thursdays 7.30 -9.15pm | Scout and Guide Hut Naphill | naphillscouts@aol.com |
| Seniors Luncheon Club | Second Wednesday in the month 12.45 for 1 | Naphill Village Hall | Jan Gaunt 562282 |
| Tennis Club - Senior | Sundays 1.30pm | Naphill Tennis Club | Sarah Dengel 563706 sarah.dengel1@gmail.com Jenny Tench 565406 jttench@gmail.com Terry Crooks 562539 ter- rycrooks2001@aol.com |
| | Tuesdays and Thursdays 10am | | |
| Tennis Club - Junior | Wednesdays 11am Thursdays (April-Sept) 6.00pm Fridays 4.00-7.15pm Saturday 9-9.45am under 7s | | |
| Village Hall Council | First Monday in the month 8.00-10.00pm | Naphill Village Hall | Clive Lawrece chairman@naphillvillagehall.org.uk |
| Help with filling in online forms | Judy Whitehouse 562742 or Sheila Draper 563670 | | |
| Naphill Evening WI | 3rd Thursday in month 7.45pm | Naphill Village Hall | Juliet Shortall 565018 |

Editorial

As we all know, "time flies when one is having fun!" So, this has obviously been a FUN year. The fifth great NAPFEST is with us already! As in previous years, I have spent a lot of time compiling this year's NAPFEST centre fold so time to start on putting in this month's plethora of articles and photographs.

Once again, our community has pulled together to help and support one another. There has been a huge amount of concern over a wandering collie dog with a great number of people trying to get him home. Should he wander again please contact the great "Naphill Hub", alias The Wheel, Claire has all the details and will make sure that he gets home safely.

As you all know, I am a lifelong dog lover. Our two Chihuahuas are not well behaved but they are controlled. The law is very clear regarding controlling our dogs and as owners our dogs are our responsibility at all times. Personally, I firmly believe that as with all our property, our dogs should be insured. Himself, on a photographic course in the Lake District, was less than amused when an out of control hound knocked his camera tripod over destroying several thousand pounds' worth of camera equipment. The owner of the offending dog beat a very hasty retreat, without so much as an apology, and we are left to claim on our insurances.

Over the last few weeks there have been several reports regarding spurious door to door salesmen. There is a new WhatsApp group dedicated to getting news out to us quickly, if you want to join this please let me know, and of course our two community Facebook pages also do a great job. Please keep an eye out for reports and be aware that "vulnerable neighbours" might need a little help to cope. The official advice is still to report any concerns on 101.

I rarely get any comments on the Gazette articles but this month I received a lovely email from a lady regarding the "old Naphill" photograph which space allowing, I will share with you. Thank you too for the missing cat follow ups which I have passed to Jon.

My best wishes for a GREAT NapFest, do please support and enjoy. The deadline for next month's Gazette will be extended for NapFest news and photographs until 18 June. Gary and Tom Britton will be heading my photographic team for Music, the slightly older members of this team are less keen to volunteer for this one and I am hoping that Richard Holroyd will be with us for the Fete and Classics but PLEASE, as always, all your photographs, reports and comments are very welcome!

Sonia

01494 569428

editor@naphillandwaltersash.org.uk

www.naphillandwaltersash.org.uk

Naphill Village Hall & Playing Fields

Council - Registered charity number 300309

Chairman's Report

The village hall committee meeting was held on 30 April. There was an election for chairman and vice chairman and I was re-elected chairman along with Sarah Bacon as vice chairman. Three co-opted members were also re-elected they were Dave Evans, Tanya Stevens, and Judy Whitehouse.

Jonny Goddard came along to the meeting and was delighted to hear that we are ordering the table tennis table and hopefully it will arrive soon.

There was a debate about the playground and it was decided that we would replace some of the equipment that was removed by Hughenden Parish with a toddler multi play unit made of stainless steel. We have had a quote for this item and it will cost £15,600. If we spend all of our allocated money on this there will not be any more money spent on the hall for this financial year, so we need to raise some money for this equipment. We are looking at some grant funding but even applying for a grant from Hughenden Parish the paperwork runs to 7 pages plus copies of constitution, bank statements, accounts, charity commission return and list of members, quite a folder! We hope to hear whether it is successful after the full parish council meeting. We have applied to three other trusts and await the outcome. The good news is the flat roof over Bon Ami and the changing rooms has been replaced with a rubberised cover and is guaranteed for 25 years. This has cost £17,871.60

The fete, Napfest, will be on 8-10 June. The music evening on the Friday will have some great bands and music to suit all tastes and this year to mark their 100th anniversary the Royal Air Force are sponsoring the bands. There will be a bar and food stall and at the end of the evening, fireworks. The Saturday will see our fete which will start with a procession around the Crick. There will be many funfair rides and inflatable activities, a drum band, flight simulator, Sumo suits and much more. There are 40 different stalls and activities. Do please come along and have a great time. All profits go to help with the village hall costs. There will be donation buckets by the rides for the RAF benevolent fund as the rides are also sponsored by the RAF. There is hopefully a flypast but this is weather dependant so let's hope for sunny weather. On the Sunday of the Napfest weekend there is the Classic Car Show and all the proceeds go to the Air Ambulance Fund. One of the other fundraising events is the fireworks evening in November and the committee has already had their first meeting, we do have a facebook page to keep you informed.

Clive Lawrance

Chairman Naphill Village Hall

Friends Of Naphill Common

By the time this appears the NAPFEST will be almost with us. We hope to see you at the FONC stall where we will be repeating our Silent Auction. So please come along and bid for something from what we hope will be an attractive array of items.

The Common is in full leaf and well worth a visit. The current phase of felling is over, a few months later than had been planned because of the wet winter we have experienced. The Great Beech has now been successfully removed from Dew Pond and the main trunk has been laid to one side. Its collapse was a big shock and disappointment but at least it will end its days lying near the place it grew for perhaps four hundred years. We hope that the rare fungus that lives in its hollow trunk will continue to live and fruit.

We are very grateful to West Wycombe Estate and Wessex Woodland Management for seeking our advice and involving us in the felling process. Although parts of the Common are unavoidably rutted by the heavy equipment used, we know from experience that it will soon recover, and that the newly opened areas will improve access and eventually, as new growth takes hold, its beauty.

We have five more juniper bushes ready to be returned to a suitable location on the Common. They began as cuttings from one of the few remaining old specimens. Unfortunately, it is likely that they are all males so we need a few female junipers to keep them company. The National Trust has been planting junipers near The Clumps (at the Bradenham end of the Common, near the Manor) and, with luck, there will be females amongst those.

Friends of Naphill Common Forthcoming Events

Marian Miller will lead a walk around the village to discover some of the lost pubs and ale houses of Naphill. This will be on Tuesday 26th June, meeting at 7pm outside The Wheel for a guided walk around the village, which should take around two hours and will include sections of the common, so please choose suitable footwear. The walk is free of charge and open to all.

Our working parties continue to clear footpaths and open areas from holly and other obstructions (remedial work on ponds is suspended for the amphibian breeding season). In addition to the Sunday morning parties led by Peter Davis (for dates, please consult our web site at <http://www.naphillcommon.org.uk/activities.html>), we now have an additional working party every Thursday morning commencing at 9.30am, though anyone wishing to help can turn up at any time during the morning. We are currently working along the area between Chapel Lane and the footpath that comes in off Downley Road and will be doing so for some

time to come. Enquiries to Ron Collins on 01494 562240.

Our walks also continue as usual. The short walks generally involve the Common and they are between 2-3 miles, led by Chris Miller starting at 10.30am from the Village Hall on the first Wednesday of each month. The longer walks are led by Ron Collins and are about 5 miles, generally some distance from Naphill. Join them on the third Monday of each month; meeting at the Village Hall at 9.25am for a prompt start at 9:30am. Members and non-members are equally welcome. These are the usual arrangements, but as there is sometimes a need to make changes it would be wise to consult our website, posters or the two leaders to confirm the details.

Chris Miller. Chairman.

Friends of Naphill Common at the FETE Silent Auction

Lots of exciting items already donated, including a Wycombe Wanderers package for two hosted by ex players in a box at a league match. You will also meet some of the current stars.

Two tickets to a sell out Wycombe Wanderers ex players dinner at Adams Park on November 24. Mix with great names from the past and current heroes and relive some great moments in the club's history.

Many more wonderful items to auction, so come and bid!

MORE ITEMS WELCOME!

Contact Ron Collins on 01494 562240
or Neil McMinn on 01494 564667

Are there any ladies interested in joining us for some not too serious games of badminton?

We are a small, friendly group of 'mature' ladies who meet on Tuesday afternoons (1.30 to 3.30pm) at Hughenden Village Hall. Please contact: Nancy Hussey on 563767.

Shear Madness

Firstly, I must apologise because when this copy arrives I will already be on holiday! I did try and tell as many of you as possible and there has been a sign on the door. I will re-open 9.30 am on Tuesday 12 June, hopefully by then I will be well rested, relaxed and possibly a little chubbier!

We have had recent reports of "Nottingham Knockers" hanging around our villages, please don't answer the door and if you can report to 101 the non-emergency police line. Please can we keep an eye out for our venerable/ elderly neighbours. Hopefully the knockers will move on so So Napfest is coming up soon and I do hope you all have an amazing weekend and the weather is great, it sounds like it is going to be bigger than ever this year!

Have a great June!

Mandy

Naphill Evening WI

What a lovely day for our Ploughman's Lunch at Jenny's on 14 May. We were able to sit in her and Bill's lovely garden and enjoy the glorious sunshine.



The Annual Council Meeting in Aylesbury was, as usual, a really good day out. We had talks from the High Sheriff of Aylesbury, Professor Ruth Farwell, Stephen Irons, Resilience Officer for Bucks County Council and Joyce Sheard and Martin McElhatton on the charity "WheelPower" based at Stoke Mandeville Hospital. The main speaker was Christine Walkden the horticulturalist and TV gardener, who recalled her rise to fame in a most entertaining and amusing way.

At our May meeting, as well as hearing about 40 Years of Bomb Disposal, we will have discussed and voted on the 2018 WI resolution on the subject of Mental Health provision.

The Craft Group have recently met and are beavering away at various projects, whilst the Food Group have lunch planned for 29 May at the Spade Oak in Bourne End and also on 25 June at Bella Vita, Princes Risborough.

We have a games evening coming up soon, as well as our Birthday Party on 21 June. So, lots to look forward to.

Carol Gillam

Sad News from Naphill Methodist Church



After over 165 years of worship at Naphill Methodist Church regrettably, the final Sunday service will take place on Sunday 1st of July at 10.30am. The service will be led by the Reverend Nick Thompson, Superintendent of the High Wycombe Circuit. All are welcome.

Thank you,

Janice Slocombe

Elliott's Swimathon

So, the time had come - my family and I made our way down to Risborough Springs Swimming Pool, I was nervous as this was the first Swimathon I had done.

I was in a lane with 5 other adults, however they were very nice and kept saying good comments to me as I was swimming.

I had my Mum, Dad, Ellenore, Grandma, Grandpa and my swimming instructor cheering me on. Most of the swim I swam front crawl and two lengths I swam breast stroke.

Once I was in the water and swimming my nerves went and I really enjoyed it. It took me 1 hr and 5 minutes to complete the 100 lengths of the 25m pool. Once I had finished everyone cheered and I got a medal, I was so happy.

A BIG thank you to everyone who supported me and helped me to raise £1,030 for GOSH. Until my next Swimathon, THANK YOU!

Elliott Burggy

Our WI ladies will be
serving tea and coffee
in the Village Hall
at
NAPFEST FETE





Goodbye to Naphill Common's Oldest and Biggest Beech Tree

On the night of 14th November 2015, our oldest and largest beech tree on Naphill Common succumbed to age and a strong wind. Pollarded at an early period in its long life, it had grown into three large trunks, two of which had already fallen. Hollowed out completely at its base, it no longer had the strength to resist a strong wind and fell into Dew Pond, blocking the sun from most of the pond.

The Friends of Naphill Common agreed that it needed to be removed, but there were several problems – it weighed over 6 tons and moving it would be far beyond the capabilities of a working party; its removal must not damage the clay lining of the pond or the adjacent bank and ditch marking the boundary of a Romano-British farmstead; and it was home to the very rare “Lion’s Mane” fungus (*Hericium erinaceus*), which needed to be preserved, if possible.

The recent felling on the Common, paid for by West Wycombe Estate and organised by Wessex Woodland Management, gave us an opportunity to tackle its removal. Through some expert chain-sawing and the use of winches on two tractors, carried out by Roderick Wilson Forestry, the Beech was cut through at the edge of the pond, the branches lopped and removed, and the remaining large section of trunk (around 4 tons) dragged out and placed by the side of the pond.

We hope that the Lion’s Mane will continue to appear as the tree slowly rots down to form once again the floor of the Common. FoNC are very grateful to Sir Edward Dashwood, David Hunt of Wessex Woodland and Rod Wilson for their help and for continuing to consult with us regarding tree management on the Common.

Chris Miller
Chairman Friend's of Naphill Common
Photographs courtesy Peter Davis & Chris Miller





NAPPFEST 2018

**Music
on the Crick
Friday 8 June**



**Fete
on the Crick
Saturday 9 June**

**Classics
on the Crick
Sunday 10 June**





Naphill Tennis Club



Delicious....

**STRAWBERRIES &
CREAM**

at Naphill Fete

and enjoy some fun with the

BALL MACHINE GAME



You will find us
over at the
Tennis Courts!



Naphill Neighbours Cake Stall



Our slightly older
residents need your help!

WANTED

Homemade Cakes &
Bakes for FETE Day!

Please deliver prior to fete day to:



HAZEL
Irving Cottage
89 Main Road
Tel: 563977



WANTED
for the



FETE BOOKSTALL

Good quality second hand books
for adults and children

This year we will be using the cloakroom in the village hall for delivery drops and storage, so please bring your donations to Naphill village hall. It is often open for village activities and bookings and we will be there regularly from Tuesday 8th MAY to Friday 8th JUNE, to accept and sort your books ahead of the Fete on the 9th. If it is closed please drop them into Bon Ami between 10-4 on weekdays or 10-3 on a Saturday between those dates.

*Please come along to the stall
on Fete Day to browse and buy!*

*Thank you,
Sheila Draper*

Tombola

NAPFEST FETE DAY

- WANTED -

Suitable prizes for the tombola, to be delivered please to Andy & Judy Pope, Greenways, Chapel Lane, Naphill (as early as possible). Thank you very much for anything you can give – toiletries, booze and chocolate are the most popular items.

Please visit our **TOMBOLA**
stall on Fete Day!



Welcome to NAPFEST 2018

Friday 8 June – Sunday 10 June 2018

Theme '1928' – Celebrating 90 years of the Village Hall

Wow, another year has passed and here we are at NAPFEST 2018. This year you will see that NAPFEST is much bigger than last year and this is because the Royal Air Force are celebrating their 100 year anniversary and have sponsored the Friday Night Activities. I would like to say a massive thanks to all our amazing volunteers who give up their valuable time every year to ensure that this brilliant weekend happens. I would also like to thank our sponsors and the organisations that have donated prizes and so much more.

The Committee and I cannot wait to see everyone over this amazing weekend, and we are certain that during the three-day event there will be something for everyone. The Theme '1928' was chosen to celebrate the 90 year anniversary of the village hall, so we really hope to see everyone in fancy dress.

We hope you all have an amazing time and enjoy it to the full. Special thanks to my team, they have been fabulous.

Linda

Chairman of the NAPFEST Committee



RAF 100

LFX

California Dreaming

BOULEVARD NIGHTS
DJ Sean Salter

Music on the Crick 2018

'Music on the Crick' (Sponsored by RAF100) will be another night to remember as we watch you all dance the night away. Come and enjoy this brilliant family evening listening to some fabulous music. Just to remind you all the ticket prices will increase on the night so make sure you get your tickets early from either The Wheel, The Black Lion or www.napfest.eventbrite.co.uk.

Gates open from 5.30pm

Get your tickets NOW!

**www.napfest.eventbrite.co.uk
The Wheel and The Black Lion
(Cash Only)**

Ticket prices:

£25 for a family ticket (2 adults, 2 Children) - £30 on the gate.

£10 per adult - £13 on the gate.

£5 per child (5-12yrs) £7 on the gate.

Under 5's are free.

Music Includes:

Disco by our local DJ Sean Salter.

RAF Cover Band.

California Dreaming - covering music from the golden era of the 1960s/70s/80s.

LFX—LFX - covering the biggest club anthems, from 90s dance to current chart.

There will be a Licensed Bar, Hog Roast, Pizza, Ice Cream, Popcorn, Candy Floss, Large Fairground rides, including Dodgems.

Fireworks at 11pm (ending the evening)

NAPFEST ROYALTY

We are so excited this year to present to you the Naphill Fete Princes and Princesses.



Ladies first, so let me introduce, Jamie Marley. Jamie is over the moon to have been chosen because she just can't wait to put on a pretty frock and parade around the field. "It will be such fun," Jamie told me. Jamie's favourite colour is turquoise, her favourite animal is a dog and she will be flick flacking her way through the future as a gymnast wearing a gold medal.



Keeping Jamie company on the day, and looking equally princess like, is Lucy Dixon. "I am just so thrilled to be a princess for the day as it will give me the chance to wear mascara without getting in trouble! I just love wearing make-up." Lucy's favourite sport is netball and she's enjoyed playing for the school team this year. In the future, Lucy hopes to continue her art by winging her way around the world as a famous photographer.



And now to the Princes. William is delighted to have been chosen to play the role of a Prince for the fete as he has always wanted to be treated like royalty. A regular visitor to the Naphill Fete, William will enjoy being the centre of attention, "I love cars but the whole experience will be great fun." In the future, William hopes to be a number one tennis player. His favourite food is cheese and his favourite tennis player is Andy Murray – watch out Murray!



Last, but by no means least, is Dan Kelly. "Having seen my sister swan about as a princess three years ago, I've always fancied a go myself." Dan is looking forward to being suitably glammed up for the occasion and enjoying himself at the fete afterwards. He longs to be a footballer in the future and loves kicking a ball about at lunchtimes. His favourite team is Manchester United and his favourite animal is a cheetah.

Have a great day, NAPFEST royalty!

NAPFEST FETE DAY

Fete on the Crick is our traditional English Fete which is such a great family fun day with stalls and rides to entertain all ages. The Grand Draw Raffle could win you £200 so make sure you get your raffle tickets. This brilliant day is run by very many volunteers from Naphill and Walters Ash and this brilliant day would not happen without them. So as always I thank them very much.

Stalls and Events - *Subject to change*

| | |
|---|---------------------------------------|
| Cake Stall - Naphill Neighbours (marquee) | Tiger Bouncy Castle |
| St Michael's Church - Children's Activities (marquee) | Gladiator Duel |
| Bar - Men's Club (supplied by "The Wheel") | Soft Play Activity Centre |
| Silent Auction - Friends of Naphill Common | Ice Cream Van |
| Strawberries and Cream - Tennis Club | Cocktails |
| Teas and Coffee - WI (Village Hall) | Candy Floss and Popcorn |
| Tombola - (marquee) | Sumo Suits |
| Dog Show - Sponsored by Jollyes | Dodgems |
| BBQ – the Dads of Naphill and Walters Ash | First Aid |
| Bookstall – Sheila | National Trust |
| Coconut Shy - Naphill Scouts | <i>And much much more.....</i> |

Arena Display and Schedule

- 11:30hrs - Procession of Participants to arrive in Village Hall car park and be alphabetically ordered.
- 11:45hrs - Judging of Procession Costumes
- 12:00hrs - Procession starts led by Princes and Princesses
- 12:00hrs - RAF Fly-past (to be confirmed)
- 12:10hrs - Fete opened by Princes and Princesses
- 12:15hrs - Procession Prize Presentation by RAF High Wycombe Stn Cdr Gp Capt Rob Woods
- 12:20hrs - RAF 332 Sqn Air Cadets Marching Band (TBC)
- 12:30hrs - Children's Sack Race
- 13:00hrs - Adult Sack Race
- 13:15hrs - Iron Man - Timed Obstacle Course - Continuous throughout the Day
- 13:15hrs - HUW Drums
- 13:30hrs - RAF Halton playing in Marquee for an hour
- 13:40hrs - Zumba/Fitness with Sal Higgins
- 14:00hrs - RAF Fly-past (to be confirmed)
- 14:05hrs - Children's Egg & Spoon Races
- 14:30hrs - Tiger Martial Arts Performance
- 15:30hrs - Iron Man Prize Presentation

Judges for all Fete events: RAF High Wycombe Stn Cdr Gp Capt Rob Woods and Clive Lawrence, Chairman of the Village Hall Council

Dog Show Timings (Timings amended from those previously published)

Entries taken from 12:15hrs

| | |
|-------------------------------|---|
| 13:00hrs - Prettiest Bitch | 14:00hrs - Best Rescue Dog |
| 13:20hrs - Most Handsome Male | 14:20hrs - Waggiest Tail |
| 13:40hrs - Veteran | 14:00hrs - Dog the Judge would most like to take home |

Classics on the Crick

Raising Funds for
Thames Valley Air Ambulance



Classic Car entry 10 am -12.00 midday
Show open to the public from 12 noon to 4 pm

Public Entrance Prices

Adults £5.00, Children £2.50

Once again we promise a fantastic display of Classic cars and bikes on the Crick.

Entries are coming in from across the South East as the reputation of the show continues to grow. However, we are keen not to rest on our laurels and we have added several other attractions to this year's event. The Wycombe Remote Control Racing Club will be setting up their mobile racing track and inviting all visitors to try their hand at this exciting sport. For slot car racing enthusiasts, we shall also have a 6 car scalextric track with an exciting prize for the best time of the day.

2018 sees the return of the very popular tribute Artist, G Elvis who will sing the King's greatest hits. Also taking the stage will be Kirsty Fuller, who will sing a lazy afternoon set of familiar acoustic covers.

Finally, as the show grows, we need more help to make the show run successfully. If you can spare a few hours to help out with various tasks, please click the volunteering link on our website, www.classicsonthecrick.co.uk.

We look forward to seeing you all on the 10 June,

The Classics on the Crick Team.



Naphill Brownies

Naphill Brownies are doing their 'Out and About badge' this term. So far the weather has been kind to us and we have managed to get out and about every week

We have navigated our way around Naphill following written directions. We practised our compass skills with a game out on the Crick. These new skills were put to the test when seven of our girls took on the County Competition Hike. This is the first time Naphill brownies have taken on this challenge and I am delighted to say that the girls worked together to navigate the whole of 5km route without getting lost and without needing any help. As well as navigation games, we have been out on the Crick playing all sorts of other games – Capture the flag, Parachute, etc. – I expect many of you have seen us out there.



May would not have been complete without a bit of May Day 'knotting' – brownie style.



*Ruth Daly - 565571.
ruth.daly3@btinternet.com*

1st Naphill Brownies - Thursdays 5:45-7pm

**See Our
Naphill Brownies
in the
NAPFEST Parade**

**Visit Naphill Scouts
on the
COCONUT SHY
Napfest Fete**



Naphill Scouts

Thirteen intrepid Space Cadets were up bright and early to catch the coach to Leicester for our visit to the National Space Centre.



Fortunately none were blasted into space and all made it back to base in one piece.

We invested one scout underneath a Soyuz space capsule. Not sure how often that happens.



Back on earth we have been practicing our fire lighting skills over the past few weeks, and I can report that it is now possible for the scouts to light a fire with two sticks. (As long as one of them is a match!)

*Adrian Curtis
naphillscouts@aol.com*

The Wheel

What can I say... The first two weeks of May have been mayhem (excuse the pun)!

The Bank Holiday weekend was amazing due to the fabulous weather and instead of relaxing on a beach or getting caught up in loads of traffic, you all enjoyed a full weekend of sun in our beer garden. The VIP area was well used again, and it was great to see everyone smiling, it's amazing to see what a bit of sun can do for us. I am really proud of Maxii who seems to be getting the rule of not leaving the garden although I think that may have more to do with the food being eaten (fingers crossed she's learning).

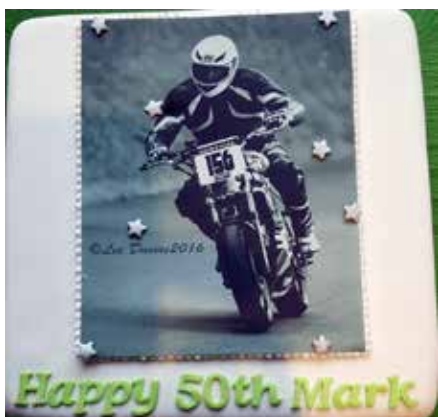

So on to Marks 50th Drinky Poo Party...What a night!!! Firstly, Mark and I would like to thank everyone who came and also for all the cards and gifts (he's liked more than he thinks)!! We had loads of friends

who came from all over and it was especially great to see Mark Chambers and Bristol. The night was cracking and definitely jumping. Shaun Salter put on an amazing disco to which everyone danced, some more than others (you know who you are). The drinking was plentiful by everyone and as you can expect Mark was a little wobbly although he says the doors and walls were moving on their own. Lastly thanks to all the staff for their hard work during the evening.



NAPFEST is this month and we cannot wait to get involved and be here to support the whole weekend. The Wheel staff will be manning the bar again on Friday night, so if you run out on the night there will be plenty of choice. As always the staff are busy putting costumes together for the parade on Fete day and are going with the theme of 'Peaky Blinders'. Our flag bearer this year will be Adam Creech who gets this great honour after winning the team bowling, back in Feb at our Christmas party. For Classics on the Crick we are open as usual, and this can be a very busy

lunch so it's always worth booking tables especially if the weather isn't great.

The main event coming up for us now is the Dog Photography Day on the 21st July. This is a great opportunity to get a professional photo of your dog by Nick Ridley. If you want to take part you need to book your dog in with me at the pub, to get your slot. If you don't have a dog it is a very entertaining day in the garden anyway!!

Mark would like to thank everyone again for his Birthday, and we would both like to thank all the staff and customers for the last month.

Cheers and here's to the summer months.

Claire and Mark

Children take part in Peppa Pig Muddy Puddle Walk for Save the Children

"If you want to jump in muddy puddles, you must wear your wellies"! This is Peppa Pig's favourite catchphrase and what child doesn't like wearing their wellies and jumping in muddy puddles?! Add the opportunity to raise money for a worthwhile charity and we are on board of course! Save the Children hold an annual sponsored walk raising ever needed funds where the youngest are encouraged to take part. Nurseries, toddler groups and childminders can all register and on a chosen day between 23-29 April were able to take part in an indoor or outdoor walk.

Myself and another childminder from the village, Sarah Matthews, thought it was a good idea to bring the village community together and do our walks through the week at the various groups we help to run with the little ones at the RAF Oakeshott centre. Luckily for us everyone who attended were enthusiastic and loved the idea, so we started with the baby group on Monday where we had an indoor little circuit walk/crawl for the babies ending in their own "puddle" for a splash! Babies and water was a definite win and we were off to a great start raising just over £15.



On Wednesday's Stay and Play session we organised a scavenger hunt where the children had to walk all

around the Oakeshott Centre, including the café, where they made many customers smile as they looked for their favourite Peppa Pig characters. It was a long walk for little legs and hard finding all of Peppa's friends but they did it and were rewarded with a certificate while the mummies and daddies generously sponsored their efforts, bringing our proceeds up to £35.



Thursday's Toddlers session was our last opportunity to reach our aim of £55 and this time we went for a walk outside in the playground by following and counting George Pig's dinosaur's footprints and finishing with a splash in a muddy puddle! The children also painted their own puddles and this time to reward them there was a "Muddy Puddle" chocolate cake waiting at the end which was shared with the parents.



Our biggest surprise was when we counted all the money and realised that we had surpassed our original aim and the total raised was £85, which with gift aid is over £100!

From children for children, isn't that a lovely thought. Little feet walking, splashing, having fun and from their efforts if we raised £55 we would have supplied a food basket for family caught in a disaster feeding them for a month and the £100 they actually raised would provide a family in Iraq with clean water for a month.

Every child should get the chance to learn, play and grow up healthy and happy no matter where they are born. We are proud to have helped change lives and hopefully while doing so we are teaching our little ones to be kind, considerate, thoughtful and caring for the world around them.

The Oakeshott Centre on the RAF base have 3 different playgroups where civilians are welcome. Please come and join us with your little ones. It is a great community welcoming new friends. For more info on how to join in please feel free to message Gordana's Childminding on Facebook or send me a message 07531273942. The groups run on Monday, Wednesday and Thursday.

Gordana Tranceva Cobley

You Don't Have to be an "Oldie" to Join - Everybody is Welcome!

A little bit of history! Naphill Neighbours started life in 1963 as a group of Young Neighbours who used to meet in a house on the common. Over time they out grew the space and the club moved to the Village Hall, eventually meeting in the evening as their members' families and commitments grew.

The club still meets regularly and they always have interesting speakers, events and outings! We are about to lose the last church in Naphill let's not lose our Naphill Neighbours Club too!

New members will be so very welcome. The annual subscription will be £15 and the club will meet in the Village Hall on the second Monday of the month at 1.30pm for two hours with a speaker, a cup of tea and a sociable get together. During the year various outings are organised.

If you are interested, please get in touch with Hazel 563977.

Hughenden & Prestwood Patients' Group

Talk on Pain Management

by

Dr Krishna Bakhshi

Consultant Anaesthetist & Pain Specialist

26 June at 8pm

doors open 7.30pm

Prestwood Village Hall

Admission FREE - Refreshments Provided

Hughenden Parish Council

Factoid #21

- A Parish Councillor must be at least one of the following:
- A UK or Commonwealth citizen
- Citizen of the Republic of Ireland
- Citizen of another member state of the European Union
- and qualifies for election, by being at least one of the following
- they are an elector of the parish
- during the whole of the last 12 months they have occupied, either as owner or tenant, land or other premises in the parish.
- their principal or only place of work is in the parish
- they live within 3 miles of the parish boundary

Sadly, we had to say our farewell to Cllr Martin Burch who has worked tirelessly these past 18 months representing our local community, helping deliver services to meet local needs, and improving quality of life. During that time, Martin has made a valuable contribution to the Parish. As well as participating in a number of our working groups, such as Playgrounds, Road Safety and Communications he was heavily involved in drafting a number of the Council's essential policies. Being a Parish Councillor is almost always squeezed into any number of other responsibilities in life. It has been a pleasure working alongside him.

One of the areas in which Martin had been engrossed was our playgrounds. Cllr Williams is now part of the Working Group focussed on redeveloping the Templewood play area as well as partnering with Naphill Village Hall (and 3 other Village Halls in the Parish) to maintain theirs. A small team of residents have volunteered their time to help with the design and costings for Templewood for which we are very grateful given the task facing us. If you too would like to help out then please do get in contact.

We held the Council's Annual Public Meeting this year at Naphill & Walter's Ash School. The Chairman gave an update on the past 12 months and an overview on the next. The biggest challenge facing us is what will happen with the other elements of Local Government that serve us all, as they attempt to modernise. Attendees also got an update on the state of the Parish Finances which are generally healthy, with funds in place to help realise both short and long term plans. There was a useful presentation on Permitted Development given by Mr Charles Power of Wycombe District Council's Planning Department. We were also delighted to welcome a number of representatives from local organisations and groups who have received grants from the Parish Council. Each of them gave a short presentation on what they do and what they plan to do with the money they receive from us.

It's Napfest time again. This is a fantastic opportunity to come out and show your support for where you live,

have a good time, meet up with friends and neighbours, as well as raise funds for one of our vital and thriving community assets - the Village Hall and playing fields. See you on the Crick!

Your dwindling Parish Councillors,

Chris Waterton & Peter Williams.

email nawa@hughendenpc.org.uk

website www.hughendenparishcouncil.org.uk

HPC Diary Dates

Tuesday 12 June - Full Council meeting 8pm-10pm, Great Kingshill Parish Office

Thursday 21 June - Planning Committee meeting 8pm-10pm, Great Kingshill Parish Office

Wednesday 27 June - Finance & Policy Committee meeting 8pm-10pm, Great Kingshill Parish Office

Letter from Sir David Lidington MP

The Chilterns Area of Outstanding Natural Beauty probably has more people living on its doorstep than any other protected landscape in Europe. It's official guardian is the Chilterns Conservation Board.

The Chilterns AONB straddles Oxfordshire, Bedfordshire and Hertfordshire as well as Bucks, and covers many different local authorities. The Conservation Board's Chief Officer, Sue Holden, explained to me that she and her colleagues are trying to think about the future of the Chilterns as a whole. With population growth and new housing in London and all the Chiltern counties, it'll be more important than ever to look after the "green lung" provided by the AONB.

That means ensuring that people can have access for recreation (few new homes these days have large gardens) while at the same time giving proper priority to conservation and the need for tranquillity.

I was pleased to see that the CCB has developed good ideas like Chilterns vineyard and brewery trails. I've suggested adding a political trail in too! There's Disraeli's house at Hughenden, his father's home in Bradenham, and connections with Hampden, Wilkes and Burke, not to mention Chequers. Perhaps even Clement Attlee's and Harold Wilson's retirement homes in Prestwood and Missenden respectively might be added to the tour. (One of my favourite Attlee stories is of when, by then in the Lords, he excused himself early from a Lord Mayor's banquet- white tie, medals, Garter and all- to catch the last Green Line bus back to Prestwood!)

The National Trust is of course one of the most important guardians of our countryside and I welcomed

the chance to visit Hughenden Manor to discuss their latest plans for our area. While I did know that Naphill and Bradenham Commons are hidden gems of the Chilterns, I hadn't realised quite how much land around the Hughenden Valley was owned by the Trust or affected by covenants.

The NT told me that they were trying to think holistically about the land for which they have the responsibility of stewardship. They are working out a long term strategy that strikes the right balance between different interests: access, biodiversity, sustainable and profitable farming.

They are also planning a new exhibition to highlight Hughenden's wartime role and the secret work done at the Manor to analyse aerial photographs of occupied Europe. It should be well worth a visit.

David Lidington

Points of Interest

The Council for the Protection of Rural England or CPRE as it more usually known, was founded nearly a century ago to protect the Green Belt from ribbon development. Never has an organisation been more needed than in today's environment where there are more pressures on our countryside than ever before. Ribbon development was rife in the 1920's as can be seen locally along Risborough Road out of West Wycombe known locally as "Pictonville", named after the builder. There are many other examples throughout the country. The Green Belt Act was created to introduce Local Planning powers to thwart this type of development and CPRE was instrumental in ensuring local plans were adhered to by local authorities and developers. The name of CPRE has been changed in recent years to become the Campaign to Protect Rural England. The organisation is funded entirely by membership subscriptions and voluntary donations and bequests and its small staff fights well above its weight in lobbying parliament and its members. It is a well-respected organisation, as it is not against required housing need but it argues that buildings must not destroy the countryside by inappropriate over development. I thought it pertinent to make this the subject of my notes this month as we are facing local pressures in Clappins Lane and land at Air Command. Readers who would like more information should visit the Buckinghamshire Branch website on www.cprebucks.org.uk.

The decision on the future of local government in Buckinghamshire was expected last Easter but is now further delayed by the recent change in the Secretary of State who will make the decision. In the meantime, councils are awaiting their fate and decisions regarding the next District Council Election due in May 2019 are in abeyance as the new Unitary would be expected to start in 2020. Parish Councils remain unchanged although I expect them to have increased powers and responsibilities after the re-organisation of Districts and the County.

Richard Pushman

Growing Your Own

June is the month when we are finally free of the fear of frosts. We can now sow anything we like in our gardens or on our allotments without the worry of losing the lot. Successional sowings throughout the warmer months are a good idea, for example radishes, dwarf French beans and spinach, so that the crops are young and fresh when picked. The brassicas should all be planted out into their final positions by mid-June so that they can grow on slowly and be really big at the onset of winter. Towards the end of June one can sow Florence fennel, a great favourite but difficult to grow since it can bolt if the weather is hot and dry – but they taste so good, either raw or cooked. On the allotment in early June I plant out my outdoor tomatoes (variety "Outdoor Girl"), peppers, aubergines, pumpkins, marrows, courges of various kinds, vegetable spaghetti and courgettes. As for crops in June, one can continue to take asparagus until the end of the month, the first strawberries should be available - and rhubarb in profusion.

Can plants move? Well, they have not got little legs but they can certainly pivot daily about their roots. A good demonstration is to sow some cucumber seeds in 3 inch pots on the windowsill. As soon as they are up they consist of a very thin white stem and two leaves which unfurl and turn towards the light during the day. At night they turn the opposite way to point at the electric light. Then, next morning, as soon as the curtains are opened they turn back to point at the daylight. All the time they are very mobile, desperate for the light which will turn their two initial leaves green as they seek sunlight for their chlorophyll, taking the Sun's energy, turning it into more fibres from carbon dioxide in the air and water and nutrients in the compost. Another example of plants being able to move are climbing French beans and runner beans, also planted out in early June. They climb up the canes, winding round in a clockwise direction (viewed from above) as they chase the sun as it moves daily from north-east through south to north-west. And there is the example of sunflowers moving their massive heads as they chase the sun during the day. Yes, many plants chase the sun to maximise their daily dose of energy from the light. The plants' leaves take in carbon dioxide from the air and give off oxygen (almost all the oxygen we breathe comes from plant leaves).

Good gardening!

Mike Mason

Allotment Vacancies

There are none on the Walter's Ash allotments at Clappins Lane but the following plots are available on the Naphill allotments at Louches Lane: 2, 3B, 7, 11B, 12B, 13B, 15B and 16B. Please have a look and phone the parish clerk on 01494 715296 if you would like one.

Bon Ami Gazette

The sun is here and we are loving it at Bon Ami. Iced coffee, cold drinks and ice creams are proving as popular as our clotted cream teas. It is always lovely to have a full terrace of customers of all ages.

We are getting ready for Napfest. Although we are not able to open on Fete day we are preparing for the busiest day of the year; "Classics on the Crick". This is our local classic car and motorcycle show organised to raise much needed funds for the Air Ambulance charity. We will be open all day on the Sunday providing hot and cold drinks, bacon baps, sandwiches, cakes and pastries. We look forward to seeing our regular customers and many more!

Our book club is going really well. At our last meeting, everyone expressed their individual views on the book that we had read. They were varied! Our next book is "If nobody speaks of remarkable things" by Jon McGregor. We will meet on Thursday 14th June at Bon Ami at 7pm. Everyone is welcome, however, please do call in and let us know so that we can have sufficient refreshments ready for a small charge.

As always, we look forward to welcoming you to Bon Ami anytime, whenever you are free.

Ruth & Amanda

Naphill & Walter's Ash Residents Association

Planning: *The following local planning applications received by Wycombe District Council (WDC) between 16th April and 10th May 2018 were discussed, and any responses by NAWARA appear on the WDC website.*

18/06037/FUL 58 Main Road Naphill, HP14 4QB Householder application for part single storey part two storey extension partly over existing ground floor extension including change of flat roof to pitched roof, insertion of Sun Tube to main roof and insertion of two windows to first floor south east elevation. Received 19.04.18. Target Date for Determination: 14.06.2018.
18/05714/FUL: 314 Main Road Walters Ash. HP14 4TH HA for construction of front porch and erection of 1.8m high fence to side boundary Received 16.04.18 Target Determination: 11.06.2018.
18/05903/FUL Oak Cottage Christopher Close Naphill. HP14 4SF HA for erection of single storey side/rear extension with raising of roof & insertion of a dormer window & new window to gable & velux window to front, a dormer window to each side & two dormer windows to rear, all in connection with loft conversion. Received 17.04.18 Target Determination: 12.06.2018.
18/05954/FUL. 60 Main Road Naphill. HP14 4QB. HA for construction of single storey rear extension and associated external alterations. Received 12.04.18. Target Determination: 07.06.2018.
18/05961/FUL Chiltern Cottage 101 Main Road Naphill. HP14 4SA HA for construction of first floor side extension Received 12.04.18 Target Determination: 07.06.2018.

Decisions Permitted: 18/05515/FUL.1 Cherrycroft Drive Naphill. 18/05412/FUL 245A Main Road Walters Ash. Change of use from A1 (Retail) to A3 (Cafe) (Retrospective).

Decisions Refused by Natural England and WDC 17/05586/FUL .Heatherlands, Naphill Common. "Demolition of existing dwelling and erection of 3 x 4 bed detached dwellings with double detached garages and creation of new access." WDC found no problem with the proposed dwellings. WDC Reason for refusal. "The proposed development would involve the creation of a new access across a currently undeveloped portion of the Naphill Common Site of Special Scientific Interest and the Chiltern Beechwoods Special Area of Conservation.....and also have a detrimental impact upon... local ecology and wildlife, as well as the Green Infrastructure Area." This decision by WDC followed an ecological survey by Natural England and a determined effort by many local residents over 14 months to safeguard Naphill Common with some 100 written representations following the application(s).

Naphill Has Entered The Buckinghamshire Best Kept Village Competition

Naphill Was Highly Commended Last Time. Let's Go For A Win In 2018!

The Judges will inspect Naphill any day between 1st June and 7th July. I've requested they avoid the Napfest weekend.

The whole village will be judged but the Judges will look critically at the Village Hall; the Crick (playing field); the VH children's playground; Naphill Common; Vincents Meadow and Pickups Pond; the areas round The Wheel and Black Lion pubs as well as the shops; the bus shelter; notice boards; the War Memorial and small garden around it; the green area on the corner of Chapel Lane/ Main Road and the area surrounding the Methodist Chapel. I am sending the groups responsible for those parts of Naphill the comments by the Judges of the 2016 BKVC so any problems they found can be sorted out before judgement day.

The Parish Council is going to make sure the road signs, dog bins and notice boards are cleaned. As it is the nesting season HPC can't do any hedge trimming just now and their contractors are due to do only one more verge trim before July. However, if each of us can keep our front gardens looking neat, the verges in front of our houses trimmed, the pavement and roadway adjacent to our properties clean and free of rubbish, we could get an even higher mark than we did in 2016 for "Overall effort, lack of litter and evidence of community effort."

With luck, we could even find ourselves at the BKVC Winners ceremony at the Village Hall in August!!

Gloria Leflaive - 563634



Message from Hughenden Vicarage

On Sunday 22 April, our annual meetings took place at St Michael & All Angels Church. We welcomed Nick Devlin as a new churchwarden, and Julia Grant was re-appointed as a churchwarden, during our annual vestry meeting. Our annual parochial meeting included the appointment of sidesmen, PCC members, a financial report by our PCC Treasurer Ian Faulkner, and an annual report by the Vicar.

This was an ideal opportunity for us to look back over 2017 as a church, to reflect upon all the good things that God is doing in and through our church and its members, to consider those significant moments which help to define us, and to consider what our challenges are likely to be during 2018 and beyond.

Please do request a copy of our annual report if you are interested in reading more about the life and worship of our church but haven't done so yet.

I sought to evaluate the health and wellbeing of our church family through the lenses of two documents – a passage of scripture from the book of Acts, as well as our Mission Action Plan.

Acts 2:42-47 recounts a remarkable and unique time in the life of the early Christian church, after the Day of Pentecost, the birthday of the Church, when Christian believers met together daily, were united, committed, shared sacrificially with one another, without restraint, enjoyed the favour of all the people, thanks to God, and so the Church grew anew daily, as new members were drawn to the attractiveness of the Christian faith, and the remarkable lifestyle adopted by those early believers.

In May 2016, the PCC approved the following three key mission priorities for the following 3-5 years:

- Catering for and finding roles for our teenagers;
- Finding new leaders and new ideas for evangelism and growth;
- Developing pastoral support for important life events such as baptisms, wedding and funerals.

A family service planning group, chaired by my colleague Rev Helen Peters meets regularly to plan our all-age services, and one of the primary aims of the group is to facilitate and encourage more active involvement from young people. This has begun happening more so in recent months, and we intend to continue developing this crucial goal. I have often stated that our young people are not just the church of tomorrow, they are the church of today and tomorrow.

Early in 2017, I set up a new Discipleship strategy group, whose primary remit is to seek to consider our overall strategy for community engagement, mission and discipleship within our church. This includes facilitating social events to which we can invite guests, providing a warm welcome to all those who attend a service at our church, Alpha and other courses to introduce people to the Christian faith, housegroups which meet regularly in members' homes in the area, with the hope that individuals might then become active members of the body of Christ.

I encourage you to attend one of the wide variety of events on our social calendar this year and get to know other members of our church family.

Our next Alpha course will be running from September 2018 – more details to follow in due course.

With regard to pastoral support, Helen and I have expanded the Marriage preparation to two Saturday mornings, with the extra morning set aside so that couples can be given the space to think about their relationship, using some excellent material from the Marriage Preparation Course by HTB. Ben & Jo Sharp are now running the Marriage Course for the second year running, and Baptism Preparation now takes place on a Saturday in Church House and has been well received by those who have attended.

I consider it a huge privilege to be the leader of our wonderful Church in Hughenden, as well as part of our local community. If you have suggestions about other ways in which the Church can do community and mission engagement in our parish, then I would be pleased to hear from you.

Rev. Keith Johnson

SERVICES AT ST. BOTOLPH'S

| | | | |
|-----------|------|-------------------|-------------------|
| June 3rd | 11am | Eucharist | Rev. Jenny Ellis |
| June 10th | 11am | Eucharist | Rev. Jenny Ellis |
| June 17th | 11am | Eucharist | Rev. Allan Barton |
| | | Patronal Festival | |
| June 24th | 11am | Matins | Rev. Allan Barton |

Naphill & Walter's Ash School

Welcome to summer! The sun is burning our eyes out and the smell of sun cream is wafting through the air. The school will be going through the busiest time of the academic year.

May 22nd will have been a fundraiser for UNICEF (an international children's charity) and it will have been Star Wars themed following our visit from Jez Alinson (a marathon running StormTrooper) who received a Guinness World Record in 2016 and kept it in 2017. UNICEF is a charity that vaccinates, educates and protects less fortunate children in need of help; it currently works in 190 different countries. There will be a treasure hunt organized by the JLT that was voted for by the school and we are hoping to raise around £400 in total.

The YRs are also doing their first assembly on the 23rd May themed on princesses and pirates; they have been looking at Cinderella and the jobs she had to do as well as the jobs pirates had to do. They have prepared a lot of songs to show their parents.

Having studied The Greeks for a term, Y5 will be doing an assembly on them. Y6, who have done their SATS, have a busy half term ahead of them and the production name has been announced: Shakespeare Rocks! The lead roles have been assigned and we will be working very hard to perfect it.

On May 9th, for two nights, Year 4 went to Woodrow High House. For some it was the first time they'd been away from their parents, and they thoroughly enjoyed the challenge.

Black Lion

I am writing this in the sunshine in the garden, long may the summer weather continue!

Our new Spring Menu has been very popular including vegan dishes such as leek and cheddar sausages and butternut squash, avocado and beetroot salad. Come in and try some of our new dishes as well as traditional favourites of steak and rebellion ale pie, Goan prawn curry or beef burger with all the trimmings. From 1st June food is served until 6pm on Sundays. Food is served Tuesdays to Saturdays 12-3pm and 6-9pm (5-9pm on Fridays) and Sundays 12-6pm.

We are all looking forward to another fantastic Napfest weekend 8-10th June. For more information on what is going on and to book tickets visit www.napfest.co.uk.

On Saturday 9th June come and join us for a Family Pig Roast Day. We are pleased to welcome Leni Buckle to the Black Lion who will be cooking us a pig roast on the day as part of her new company. It is free entry with a Hog Roast and pick & mix sweet trolley available so please come along 1-4pm.

We are recruiting for bar staff – if you are over 18 then please email a copy of your CV to info@blacklionnaphill.com or bring a copy into the pub.

Finally, a huge thank you to everyone who made the Beer & Gin Festival the best one yet! Thanks to the amazing weather the pub was packed both days with people enjoying the beer, gin and of course the great music. We are already planning the next one!

Thanks again for all your support.

Jack, Sian and the team.

Wycombe Camera Society

Our Annual Exhibition held in the Eden Centre is over for another year with Cups and Trophies won by members for the many different classes.

The Naphill Horticultural Society donated two cups to the Annual Exhibition this year - the best Digital Image of a Cultivated Plant and the best Print of a Cultivated Plant.

The two cups will ensure that Naphill Horticultural Society will always have a place at the Annual Exhibition.

Over 100 prints were on display, as well as over 100 projected digital images. Look at our website to see the stunning winning images.

We are now entering our "quiet season" with the finals for the best prints of the year as well as the best digital projected images all happening before the end of June.

This means that July and August are busy times for our members out taking those great photos ready for the start of our new year at the beginning of September.

June is the month when all gardens of Naphill are in full bloom so out with your cameras and take that photo of the colours of Naphill... then send it to Sonia for inclusion in a future edition of The Gazette.

For full details of what is going on at Wycombe Photographic Society please look at our website – www.wycombephotographicsociety.org.uk

David Greenwood

Membership Secretary - Wycombe Photographic Society

What Will You Celebrate Today?

As Multi-faith co-ordinating chaplain at Bucks New University, I publish a weekly news sheet. This contains details of how to contact the chaplaincy team, where we will be serving hospitality during the week, a relevant 'thought for the week' (accompanied by suitable picture) and a list of the religious observances during that week. Some weeks are very 'lean' on the religious observances, so I have taken to adding UN days. Some weeks are 'lean' on UN days too. Browsing the net for something else suitable, I found a veritable goldmine – www.daysoftheyear.com. It appears there is a day of the year dedicated to almost anything you can imagine!

June's list includes the whacky 'Thank God It's Monday' (1st Monday in June), Hug Your Cat Day (4th) and Fairy Day (24th of course – Midsummer's day). More seriously there is also World Environment Day (5th), Magna Carta Day (15th) and World Refugee Day (20th). There are foodie days – Rocky Road (2nd), Sausage Roll (5th) and Falafel (12th). There are boozy days – Moonshine Day

(5th), World Gin Day (9th) and Beer in Britain Day (15th). There are days encouraging us to embrace positive life habits, to be aware of our work environment, to champion the underdog and so forth. You get the idea. A personal favourite is 'Numbat Day' which is not in June at all, but 3rd November. The numbat is a critically endangered, squirrel-like marsupial that on a cuteness scale of 1-10 rates about 72! Look up numbat on Google images and see if I am not right!

These 'days' serve to promote ideals, encourage awareness and provide inspiration. Hands up who is thinking 'I like falafels – what a good idea to have them for dinner on 12th June'...or 'I'll bake some rocky roads and take them to work on June 2nd' ...or 'I like gin...'

Fun or mindful as these observances are (the whole of the month of June is given over to awareness of PTSD), the calendar contains no religious feast days. Perhaps the compilers feel that listing ALL the saints and every feast day, alongside fasting/feasting/pilgrimage observances of other faiths would be overwhelming. Perhaps they feel that religions have their own, well defined, accessible calendars and this one would be superfluous. Or perhaps they think that faith is irrelevant to the modern world. The problem with the latter view is that if you remove faith from the life of the world, you remove much of the motivation for the acts of kindness, generosity, altruism and sacrifice that make this world a much better place.

At its core, the Christian faith can be summed up in what is known as the 'Great Commandment' - Jesus calls us to love God and love our neighbour. This boils down to a life centred in prayer, study and action. St Paul tells us that faith without works is useless, but that good works alone are not enough. We need the balance of a relationship with God to temper our relationship with the world he gave us. How that works out will be different for each of us, but difference is essential to making the world the glorious kaleidoscope that God intended it to be every day of the year.

May you know God's blessing in your life and see it in the lives of others.

Rev. Jenny Ellis

Associate Priest, West Wycombe Team

Chiltern Hills Arboriculture – Tree Maintenance During Summer

Many gardeners assume that pruning has to be done in the dormant season, and certainly if you want to create vigorous bursts of new, rejuvenated growth, then winter pruning is probably the answer.

Usually winter pruning is done when the coldest part of the year has passed and particularly on mature trees when there are no leaves, because removing huge limbs then is lighter, easier work.

People worry about the risk of "bleeding" if they leave winter pruning too late: trees start to bleed if pruned when the sap is starting to rise in February and March and you can see unsightly amounts of liquid leaking from the cuts. But it is extremely rare that this will

weaken older trees. The general consensus is that the sap removes harmful fungal spores and bacteria from the wound site, so bleeding can actually be beneficial.

The worst bleeders are *Carpinus*, walnuts and vines: these are best pruned in late summer or winter, avoiding the rush of sap in spring.

At Kew they do a great deal of summer pruning of trees, partly to avoid spread of disease (disease-spreading spores are most active from September to early spring). However, summer pruning is most often done to slow growth, and is best carried out when the early summer's growth is complete. This reduces the amount of leaf growth, which reduces the food produced, helpfully slowing the plant down. *Prunus* trees and members of the *Rosaceae* family are pruned in July and August to reduce the chance of silver leaf.

At Kew, many other young trees are formatively summer-pruned now, so you can see exactly what you are removing. Long lengths of new growth can be shortened back to reduce the risk of being torn about in autumnal gales. If you are just removing the odd stray shoot or bit of diseased or dead wood you can do it whenever the mood takes you.

Wisteria is a great plant to prune in summer. Train-in your main horizontal and upright shoots where you want them to go, but shorten back all the side shoots to four-to-six leaves from the main framework.

With shrubs, flowering comes into the equation, too. Summer flowering shrubs such as *Philadelphus* and *Weigelas* can be cut back, thin-out the shrubs by removing maybe a third of the older stems at ground level after flowering to encourage a fresh flowering growth.

Mike Beckley

Last Word

As you will see, NAPFEST has taken centre stage in this edition and will almost certainly do so again in our July publication. This great 3 day event involves a lot of work and they certainly deserve our support! Welcome too to our NAPFEST Royalty! Himself very much enjoyed photographing them.

My apologies for the omissions this month! James Foster is well into his 50 miles a day for 50 consecutive days bike riding challenge raising funds in memory of his father for Marie Curie. You can follow his progress at www.sittingonwheels.com and there is still time to sponsor him. There are also a few photos and smaller items missing but if I don't stop "trying to fit things in", the very small fonts will get even smaller and this edition will not be delivered to our printer on time!

My thanks to Peter Davis for another beautiful front cover and for his ongoing work and patience with me on the village website.

ENJOY NAPFEST EVERYBODY!

Sonia

Small Ads

CLEAN & TIDY DECORATORS. All aspects of the trade, internal and external. 25 years' experience, reasonable rates. Professional, friendly and reliable. Based locally, Main Road, Naphill. Please call Steve on 07932 749510. 'If a job's worth doing then it's worth doing well'.

PROFESSIONAL CLEANING SERVICES. Domestic, Spring Cleans, End of Tenancy, March Outs, Moving Home, and End of Build Cleans. Local, Trustworthy and reliable. References available on request. Fully insured. Call Una 07808 518450 or Jo 07946 153584..

PILATES WITH PAMELA. Local classes am and pm classes 4 days of the week !See full timetable on website. <http://pilates-with-pamela.heyweb.com/> Please call to register/for more info Pamela 07759 831706

A J KEEN APPLIANCE REPAIRS. Repairs to all makes of washing machines, dishwashers, cookers etc. including Bosch, Neff, Siemens and Miele. Very competitive rates, over 30 years' experience. Same day call-out if available. Call Alastair 01494 565255 or 07785 522623.

HEAD MASSAGE/REIKI, Fully qualified Therapist offering Head Massage to help alleviate headaches, stress, tension etc. REIKI to help you sleep and rid the body of toxins aiding a healthier life. Dee on 07765884363 or deebangel43@yahoo.co.uk.

MASSAGE: Relaxing or Remedial. MASSAGE to help alleviate pain in shoulders, neck and back etc. Experienced therapist offering therapeutic, deep tissue, sports or acupressure massage. Home visits possible. Pamela Wilson 07759 831706 (ITEC/FHT registered).

TAILORING AND ALTERATION SERVICES, Menswear and womenswear, 30 years experience, a collection and delivery service is included. Sean 07864 843610 or 01494 562316

TK PLUMBING & ELECTRICS. For all your plumbing and electrical needs. City & Guilds qualified. No job too small. All work guaranteed. References can be supplied. Call Tom on 01494 580518 or 07716 440916.

MARLIN uPVC LTD. Stockists and installers of uPVC fascias, soffits, bargeboards, cladding, guttering, etc. FREE local deliveries. FREE quotations. 20 yr guarantee. Advice for DIY enthusiasts 01494 712110 Email mark@marlinupvc.co.uk. www.marlinupvc.co.uk. Or call at Fittalls Yard, Spurlands End Rd, Gt Kingshill.

YOUR LOCAL HANDYMAN. CML Property Services for general woodwork, painting/decorating, tiling, flooring, kitchens, bathrooms, home and office maintenance, furniture assembly, garden services, removals and more! No job too small. Phone Mark Lyford on 07772 252752, email info@cmlpropertyservices.co.uk. and visit www.cmlpropertyservices.co.uk.

ROOFING SERVICES - W. WHITE ROOFING Provides a modern, professional and friendly service. Call William White for your Roofing requirements, free estimates and advice! TEL 01494 355187 MOB 07832 146427 EMAIL william@wwhiteroofing.co.uk

LOCAL WINDOW CLEANER Friendly professional service & Fully insured. Cleaning windows the traditional way. Also available, Solar Panels, Conservatory Roofs, Gutters, Fascia & Cladding Cleaning. Supported by The Princes Trust. Call Mathew 07818644583 Email. powell.cleaning@hotmail.com

VISITOR ACCOMMODATION FOR TWO Visitor accommodation for two in the village of "Naphill", graded 5 star by Visitor England. Ideal for visiting family and friends, attending special events, visiting local attractions or exploring the Chilterns Please call 01494 564484 for further information.

GREENVALE GARDENS All aspects of garden care & maintenance. Friendly & professional service Qualified & fully insured. Call Ben on 07496 670 754 or Email [ben.greenvalegardens@gmail.com](mailto:greenvalegardens@gmail.com)

HAIR STYLIST. Fully qualified with 23 years' experience. Fully fitted log cabin salon or have your hair done in the comfort of your home. Also gel manicures. Call Sam – hair 2 dye 4: 07843 257689. Email: samjwoods@hotmail.co.uk.

GAS TIGHT ENGINEERING. Offering a quality service in all aspects of plumbing and heating, including boiler servicing, breakdowns, gas safety checks and landlords certificates, plus full heating and bathroom installations. Gas Safe Registered. Call Jason on 07515 642971 or email GasTightEngineering@yahoo.co.uk.

MOBILE BEAUTY THERAPIST 17 years experience Manicure, pedicure, shellac nails, waxing, facials, eye lash extensions, pamper parties, makeup for special occasions www.ivermeehomebeauty.co.uk 07921622357

CHRISTINA BOHANE FITNESS Increase your fitness level and feel both energetic & younger! Nordic Style Healthy Living for Busy people: Personal Training, Nutritional Advice & Classes www.christinabohane.com Call 07740880966 email Christina.bohane@gmail.com

LOCKSMITH: Local Locksmith available 24/7 for emergency repairs & boarding up. Locks supplied, fitted, opened or upgraded. No call out fees, fast response Tel: 01844 274229 (day) or 07702 809477 (night) www.rpclocksmiths.co.uk

SERVICED OFFICE SPACE 200 sq ft private self-contained furnished office (2 desks) shared kitchen and wc, parking Little Moseley House, Stocking Lane, from end Feb 2018 at £560 pcm inclusive heat, light, rates, fast fibre broadband / wi-fi. Call Stefan Zachary 01494562591 or 07711043244 - email stefan@zacharydesign.com

YOGA IN NAPHILL Tuesdays during term time 1.30-2.45 pm, Village Hall. All abilities welcome Improve your strength and flexibility, reduce stress, give body and mind a boost. Termly and drop in rates available. Enquiries to Tessa: 07941966004/ email: tessayoga@icloud.com www.yogawithtessa.wixsite.com/info

11 PLUS TUITION Excellent 11 plus tutoring right here in the village! Available term time and week ends, for 1 to 1 tuition. 6 years experience. Excellent results! Call Jo on 07976 626769, or 01494 563776.

LAWN MOWING. Local, friendly, reliable, regular lawn mowing service. Weekly, fortnightly or monthly to suit your requirements. Established for over 10 years. For a free quote please call Alan on 01494 443362 or email: lawns@alandriver.com

HUGHENDEN VALLEY FOOT CLINIC Foot problems, toenail reconstruction and routine foot care. Fully qualified MCFHP, MAFHP, DBS checked. For appointments call Sarah 01494 913187. www.hughendenvalleyfootclinic.com

Canine Cutz



Dog Grooming

- ❖ Shampoo and conditioning treatments
 - ❖ Clipping
 - ❖ Scissor trimming
 - ❖ Nail clipping
- ❖ Anal gland expressing
- ❖ Ear plucking and cleaning

We now offer extended opening hours, a late night on a Thursday and the occasional Saturday morning. Delivery and collection Service is available at a small additional fee.

01494 443349

www.canine-cutz.com
info@canine-cutz.com

High Street, Downley, HP13 5XJ



HOME PET CARE



Horses, dogs, cats, rabbits, guinea pigs

Need someone to look after your pet while on holiday or at work?



**Please call Helen on
(01494) 564363 or
07747 773829**



••••• chiltern acupuncture

an alternative approach to better health

janet beetham. ba (hons); lic ac

01494 564357

07510 514945



British
Acupuncture
Council Member

chilternacupuncture@gmail.com
www.chiltern-acupuncture.co.uk
main road, naphill. HP14 4RX

Skips Agility



**Non competitive dog agility
for beginners!**

Bond with your dog

Have lots of fun together

One to one or group lessons

For more information:

Call: 07971 406389

Email: sharon_piercy@yahoo.co.uk

S.K. Rouse Brickwork

**Extensions, Flintwork, Patios, Fireplaces,
Walls, Block Paving, All Trades Supplied.**

92 Chorley Road
West Wycombe Village
High Wycombe
Bucks HP14 3AR

01494 448201

07798 846793

steve@skrouse.co.uk

SHARLEY DOMESTICS

BUILT-IN APPLIANCE SPECIALIST

SERVICE REPAIRS



- **COOKERS**
- **OVENS**
- **HOBS**
- **WASHING MACHINES**
- **DISHWASHERS**
- **FRIDGE FREEZERS**
- **DRYERS**
- **VACS**

Tel: 01494 485926

Fax: 01494 484140

www.sharleydomestics.com

AIRSHOUSE

PRINCES RISBOROUGH

for

**QUALITY CARPETS, TILES,
VINYL & WOOD FLOORING**

01844 342546

Station Parade, Summerleys Road, Princes Risborough
E-mail sales@airshouse.co.uk

Need a Plumber?

Leaky Taps to full

Bathroom Installation

Jonathan Dell 07786 386912

*We are a Local Family Business and we operate a fair price policy.
continually comparing prices locally and nationally.*

www.facebook.com/aquadellplumbing

DELUXE ROOFING CONTRACTORS & SUPPLIERS LTD



John Mulry Mobile: 07860 845343

- *NEW ROOFS *RE-TILING *SLATING *FLAT ROOFS
- * SARNAFIL & SINGLE PLY * LEAD ROOFS
- * APPROVED CONTRACTORS * FREE ESTIMATES

Binders Industrial Estate, Cryers Hill, High Wycombe, HP15 6LJ
Phone 01494 716184 Fax 01494 717384
Email johnmulry@deluxeroofing.co.uk



N.K. WEST CARPENTRY AND JOINERY

- Fine quality A rated, ovolo profile UPVC windows with high security locking
- Composite doors in any colour or design -NEW keyless remote locking
- Bespoke timber windows and doors in pine, hardwood or oak
- Double glazed units
- Design and build staircases
- Garage conversions
- Velux roof lights
- Built-in wardrobes and cupboards
- Flooring
- Partitions, walls
- Radiator cabinets made-to-measure

Phone: 01296 330206 or 07774 190027

email: nkw@nkwest.co.uk

www.nkwestcarpentry.co.uk



NKW LOCKSMITHS

ALL TYPES OF LOCKS SUPPLIED AND FITTED

- * Insurance Work
- * Burglary Damage
- * Woodwork repairs and replacement doors
- * Fitting of insurance rated locks and multi locking systems
- * Security surveys

TEL: DAY 07774 190027 EVE: 01296 330206

British Locksmiths Institute Advance Course Certified

KENT MURRAY GENERAL BUILDER & HANDYMAN

ALL WORKS UNDERTAKEN
PATIOS, FENCING
BRICKWORKS, PAINTING
DECORATING

ANYTHING INTERNALLY/ EXTERNALLY
FREE ESTIMATES

Mob: **07831 541552** Tel: **01494 527532**

email: kentmurryhmp@btconnect.com

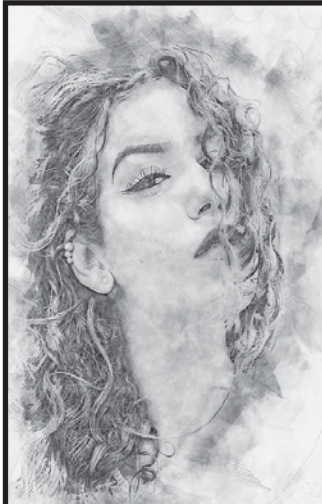

**Karen's
Mobile
Hairdressing**
*for beautiful hair at
a reasonable price*

Call: 07748 128 420

oventeam 
domestic oven cleaning service

Formerly Ovenclean
now independent

Your local oven cleaning service

All makes of ovens, hobs, extractors,
microwaves and BBQs restored to their
former glory by reliable and
fully trained experts

01494 766155

Piano lessons - Home tuition



*Learn to play the piano or keyboard in the
comfort and convenience of your own home*

- **Both fun and educational for children.**
- **For parents, you could guide, assist and play duets with your offspring, or just learn to play for your own enjoyment.**
- **Learning a new skill is said to be effective in delaying dementia in the elderly. Is there a more pleasant skill than learning to play the piano.**

Call Roger on 01494 562953 to learn more.

PRIVATE TUITION

NEED A LITTLE
MATHS HELP!?!

I teach
MATHS up to GCSE level
ALL AGES AND STAGES,
Confidence building for adults and children

fully qualified and CRB checked
contact Irene on 01494 562963
cretchley4sa@btinternet.com



PROPERTY ELECTRICAL SERVICES

Domestic and Commercial Installations

Local Electrical Contractor

- Rewires
- Extensions
- Heating systems
- Test and inspections
- Maintenance

Part P installer to the
new 17th edition
electrical regulations



Tel: 07786803701 or 01494 636311
Email: info@propertyelectrical.co.uk



Pilates for Back Pain

*Also Rehabilitation following
Joint Replacement Surgery*

Diana Cliffe MCSP HPC
Chartered Physiotherapist

Tel: 01494 562899
Mobile: 07767096609
physiodiana@gmail.com



LEOCRAFT
Furniture Restoration and Renovation

Groewood House · Bolter End Lane
High Wycombe · HP14 3LU
T: 01494 882944 www.leocraft.co.uk



NEED A TAXI?

4, 5, 6, SEATERS - 24 Hours a Day
Free Text Back

AIRPORT TRANSFERS
RIGHT TO THE AIRPORT DOOR

Available on the App Store
Available on Google play

DOWNLOAD OUR APP

- * Book a Taxi Pay
- * Cash/Card
- * Track Your Driver
- * Fixed Prices



01494 444402
Book Online: www.yellowcarshw.co.uk

MOBILE TYRE FITTING WE COME TO YOU!

- Car, Van & High Performance Tyres
- Specialist Wheel Alignment Service
- Truck & Plant Tyre Specialist
- Trade/Accounts Welcome
- Wheel Balancing
- 4 x 4 Tyres

**Stockists Of All Leading
Makes Of Tyres**



AAAAAA TYRETEAM MOBILE



T: 01494 565648

Reliable, Friendly Service

Emergency Spares and Repairs
Drains, Leaks, Loos, Taps
Water Softeners, Tanks
Bathrooms, Kitchens

Problems investigated, alternative solutions proposed and the best fit to your requirements carried out.

Based in Upper North Dean

Paul's Plumbing
07786 175123

ELECSA

Registered Company

Local to Naphill, Walters Ash, Lacey Green, Speen,
Hampton, Hughenden, North Dean

No Daytime Call-out Fee

Free Estimates

Paul Newman Ltd 01494 565573

David Kirtley

Electrician, Decorating & Maintenance

Based locally

- Fully qualified electrician undertaking all electrical work, including extra points, full re-wire, testing and fault finding
- Specialist high quality decorator, interior and exterior
- All small maintenance jobs.

References available and happy to give you a price.

Call David on 01494 863051 or 07703 783383, Email dvdkrtly@hotmail.com

VILLAGE ENVIRONMENTAL SERVICES

Established 1979

Proprietor Dennis Cook

BLOCKED DRAINS CLEARED

NO CALL OUT CHARGE

No Extra Charge for Evenings, Weekend

or Bank Holiday Call-Outs

CCTV DRAIN SURVEYS



Tel: 07850 635844 9am-6pm
01296 624221 - all other times



FULL PUBLIC LIABILITY



Payne's of Glass



**Conservatories, Garden Rooms,
Orangeries, Windows,
Doors and Home Extensions.**

Aluminium, Hardwood, Softwood or PVC

**Triple Glazing Specialists - No Extra Cost
Ten Year Insurance Backed Guarantee**

Company based in High Wycombe, Buckinghamshire

Mobile: 07793 639130 email: ray@paynesofglass.co.uk



www.paynesofglass.co.uk

Call us now on

01494 565526



**New
centre
now
open**



Kumon's **maths and English** study programmes work to build your child's confidence and inspire a passion for learning.

To unlock your child's potential, contact your local Instructor for a free assessment.

Princes Risborough Study Centre
Ruth Wingrove **01844 344 211**

KUMON

kumon.co.uk

Fees vary. Please refer to your local study centre.

A. ELLIS *Tree Surgery*

Fully Qualified & Insured Tree Surgeons



We undertake all aspects of hedge trimming and tree surgery

For a free, no obligation quote please contact us

T: 01494 817234 M: 07709 491589

**E: info@aellistrees.com
www.aellistrees.com**

For fencing enquiries call Mike on:

T: 01494 868466

Coles & Blackwell

Car Service & Repairs

Quality car servicing and repairs much closer than you think!

Where are we? You will find us 300 metres down the small lane opposite the top of Bradenham Wood Lane in Walters Ash, High Wycombe HP14 4UX



MOT & Servicing

Did you know that because we work exactly to the manufacturers schedule, we can service your vehicle without invalidating your warranty?



Courtesy cars

We have a fleet of new loan cars at your disposal whilst we service or repair your car. Best of all - they are FREE OF CHARGE!
All part of the service you have come to expect from Coles & Blackwell.

air conditioning batteries & exhausts crash repairs diagnostics tyres, clutches & brakes vehicle servicing



Book online at:

www.colesandblackwell.co.uk

01494 563102

ROSS ELECTRICS

Stocking Lane, Naphill

Tel: 01494 565707 07831 801747



**Did you notice your boiler was noisy this winter?
Are there cold spots on your radiators?**

An overhaul of your system can:

- Reduce running costs
- Prolong the life of your boiler
- Reduce your carbon footprint

All plumbing and heating installations and servicing

Bathroom upgrades and replacements

Water softeners supplied and fitted

New lighting designs for kitchens, bathrooms etc

Consumer unit upgrades and certification

Valiant Boiler's approved installer



Contact Ross Electrics for Power Flushing

01494 565707 07831 801747



Logs For Sale

Seasoned
Free Delivery

07816 507564 or 01844 274096
dpope1986@hotmail.com

F.I.T.™

Look Better. Feel Better
ACHIEVE YOUR GOAL

The F.I.T. program is simple and hassle-free whether your aim is weight loss or toning



For more information please call
HEATHER
07756 994087 / 01494 563499



Chiltern Hills
Arboriculture

All Aspects of Tree Surgery / Hedge Cutting

Commercial Sites / Domestic Gardens

Estate Maintenance / Tree Surveys

Full Public Liability Insurance

07961 825814 / mike@chilternabor.co.uk
07555 831391 / danny@chilternabor.co.uk
www.chilternabor.co.uk



Beautiful lawns at affordable prices

Lawn Master[®]
professional lawn care

SEE RESULTS IN JUST
10 DAYS



Certificate Number 8702
10.11.11

A Corporate Member

Your lawn, our
expertise...*perfect!*

Call for a FREE no obligation quotation

0800 326 5017 www.lawnmaster.co.uk

Or just text 'lawn' and your postcode to 60777 and we will call you.



/LawnMasterUK



@LawnMasterUK



/LawnMasterTV



Find us on Facebook



Garden Maintenance

- All general gardening
- Lawn & hedge cutting
- Shrub and tree pruning
- Garden clearance
- Fencing / patios / decking
- Turfing
- Sheds erected & treated



Property Maintenance

- Internal painting & decorating
- External painting & decorating
- Skirting board
- Architrave
- Laminate flooring
- Tiling & regrouting
- Guttering cleaning



Handyman Services

- All general repairs
- Shelves, flat packs & beds
- Jet washing
- Picture hanging
- Doors, locks & handles
- Curtain rails

Based in Naphill, High Wycombe, I believe in delivering excellent customer standards by providing a high quality, reliable and personal service.

Many other services available and both private and commercial contracts welcome, call or email Paul for a free, no obligation quote **07808 056109 / 01494 563784** or email p.munday@hotmail.co.uk

Shear Madness Barbers



Mandy Dearden

Tel: 01494 563006

Email: s.madness@yahoo.co.uk

Open:

Mon-Fri 9.30am-5pm

Saturday 8.30am-3pm

CLOSED Thursday

245 Main Road, Walter's Ash, HP14 4TH

wye Country

Incorporating Wynyard-Wright & Ellis

01494 565555
wyecountry.co.uk



The same great team now part of the Wye Country group, successfully selling and letting properties within the Chiltern villages, covered by our branches. Please contact us for a free, no obligation, market or rental appraisal.

Experts in our field



**129 Main Road
Naphill
Bucks HP14 4SA**

wyecountry.co.uk



jnp.co.uk

Thinking of selling or letting in these areas?



We've got it covered.

Call today for a FREE valuation from the number one agent

Services

see above for contact numbers

Residential Sales | Residential Lettings | Mortgage Advice | Conveyancing | Land & New Homes | Fine & Country



jnp estate-agents



@jnpestateagents